

Mapa Estratégico de Ruido  
del Distrito  
**Puente de Vallecas**



2011

## PUENTE DE VALLECAS

### DATOS ADMINISTRATIVOS DEL DISTRITO PUENTE DE VALLECAS

| Barrio            | Superficie (ha) | Población 1.1.2012 (centenas) | Densidad (Hab/ha) |
|-------------------|-----------------|-------------------------------|-------------------|
| 13.1 Entrevías    | 599,78          | 347                           | 58                |
| 13.2 San Diego    | 106,99          | 413                           | 386               |
| 13.3 Palomeras Ba | 172,39          | 410                           | 238               |
| 13.4 Palomeras Su | 311,99          | 432                           | 138               |
| 13.5 Portazgo     | 124,53          | 292                           | 235               |
| 13.6 Numancia     | 184,91          | 482                           | 261               |

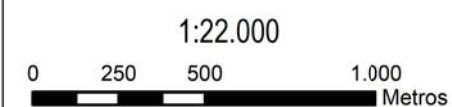
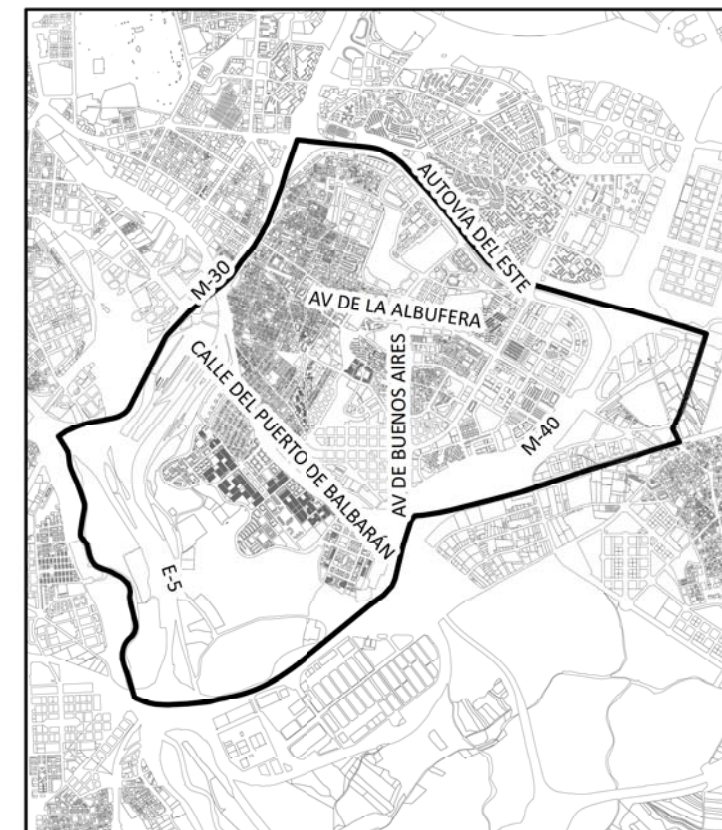
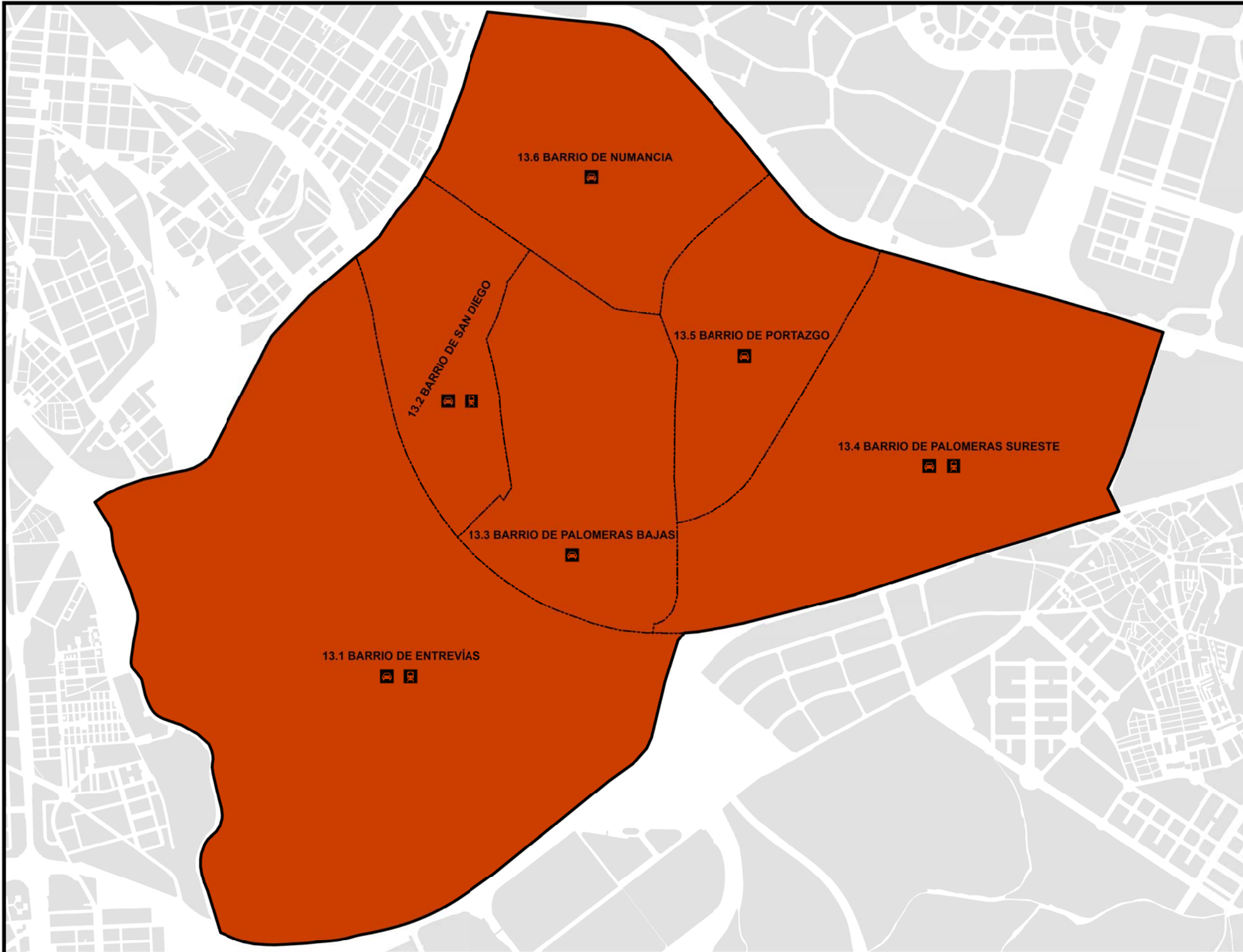





PUENTE DE VALLECAS

POBLACIÓN EXPUESTA A RANGOS DE L<sub>d</sub>

| Distrito           | Rango de Exposición dBA | Nº Personas (centenas) |
|--------------------|-------------------------|------------------------|
| Puente de Vallecas | < 55                    | 1381                   |
|                    | 55 - 60                 | 469                    |
|                    | 60 - 65                 | 426                    |
|                    | 65 - 70                 | 84                     |
|                    | 70 - 75                 | 3                      |
|                    | > 75                    | 0                      |

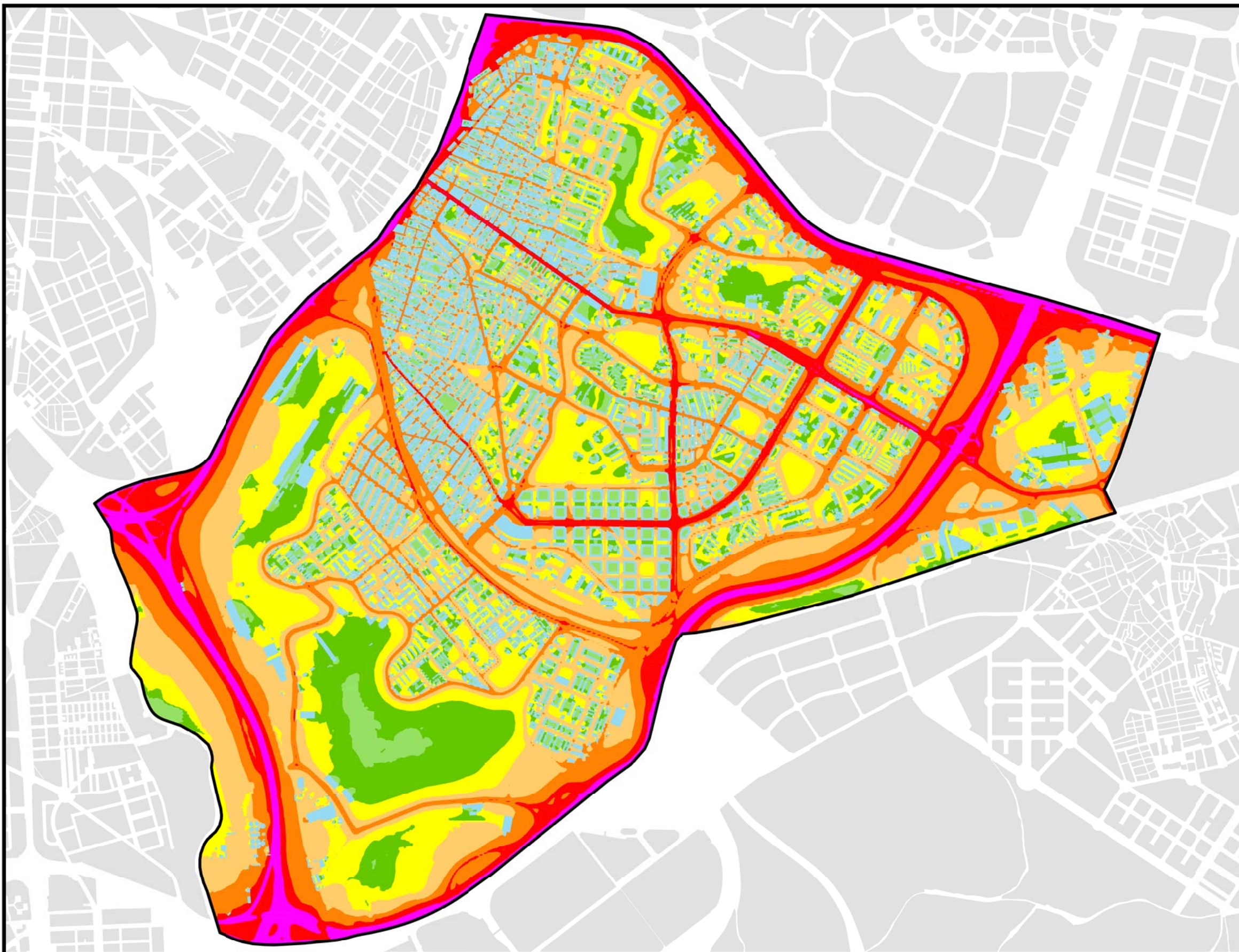
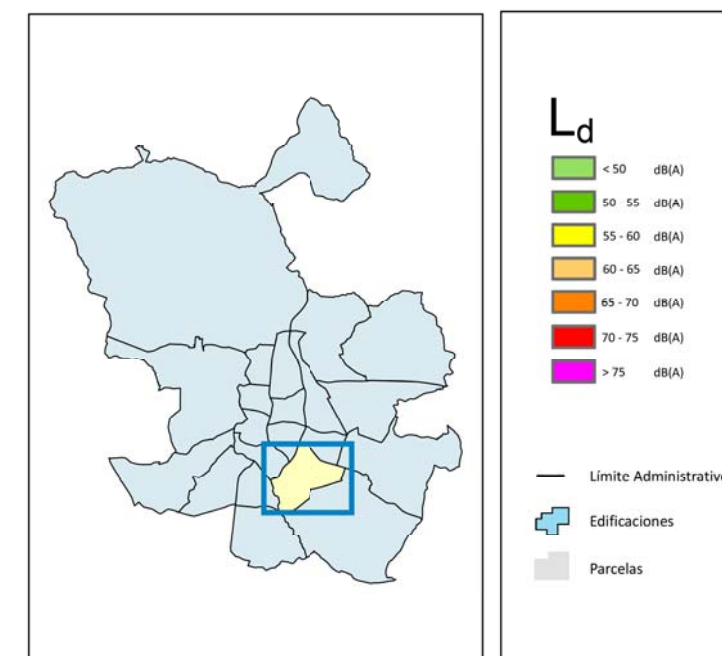
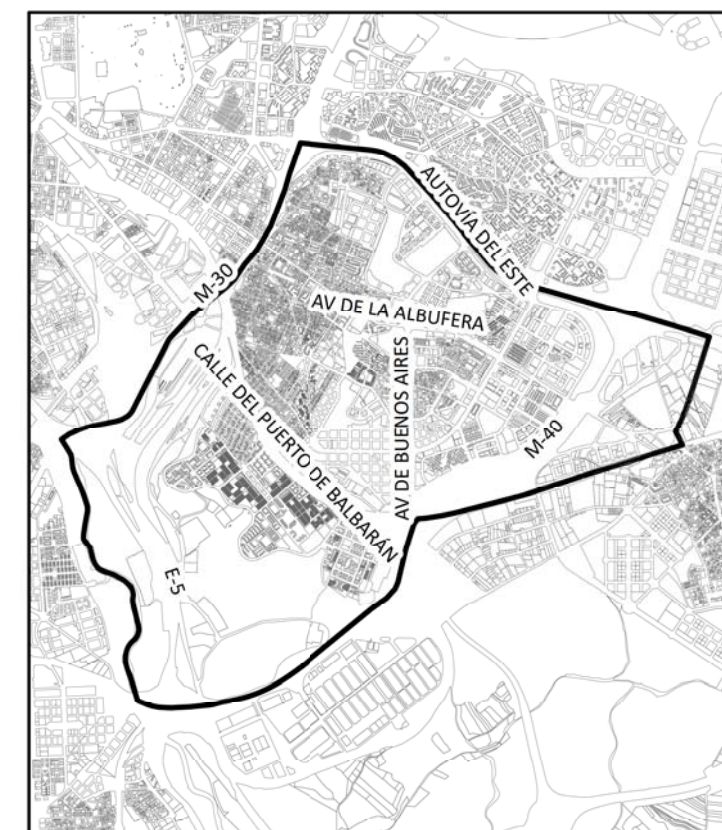

Ag\_MAD\_Madrid\_C\_Ld\_13



Nivel Continuo Equivalente Diurno. Distrito Puente de Vallecas



1:22.000



8\_1R\_13



PUENTE DE VALLECAS

POBLACIÓN EXPUESTA A RANGOS DE  $L_e$

| Distrito           | Rango de Exposición dBA | Nº Personas (centenas) |
|--------------------|-------------------------|------------------------|
| Puente de Vallecas | < 55                    | 1451                   |
|                    | 55 - 60                 | 474                    |
|                    | 60 - 65                 | 378                    |
|                    | 65 - 70                 | 58                     |
|                    | 70 - 75                 | 2                      |
|                    | > 75                    | 0                      |

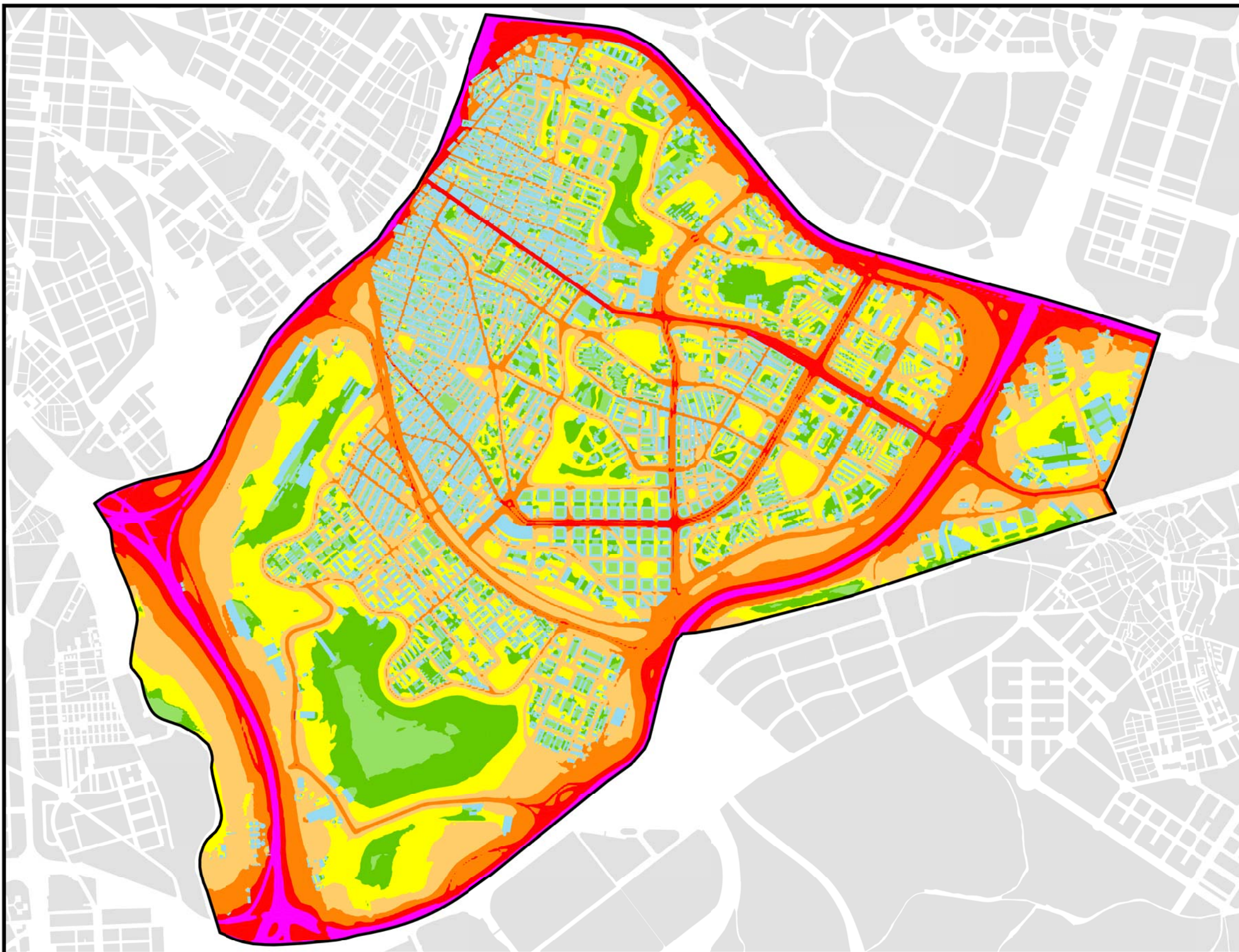
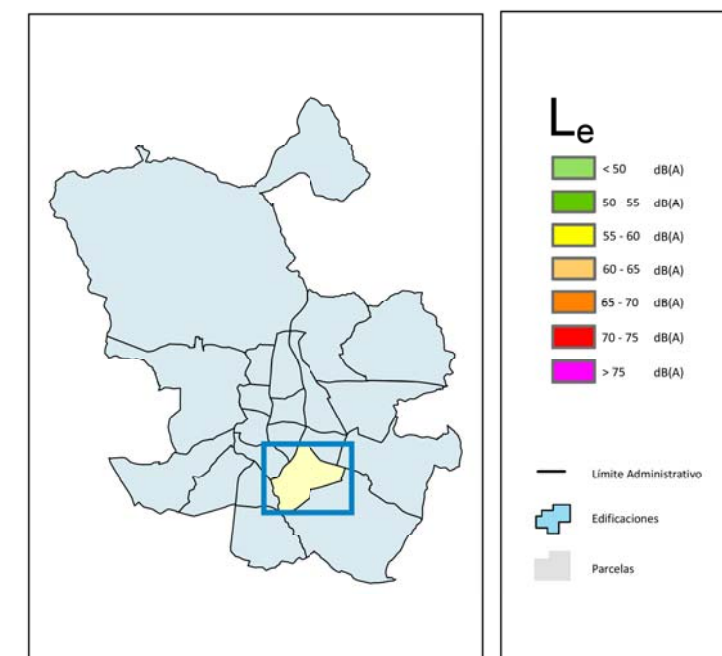
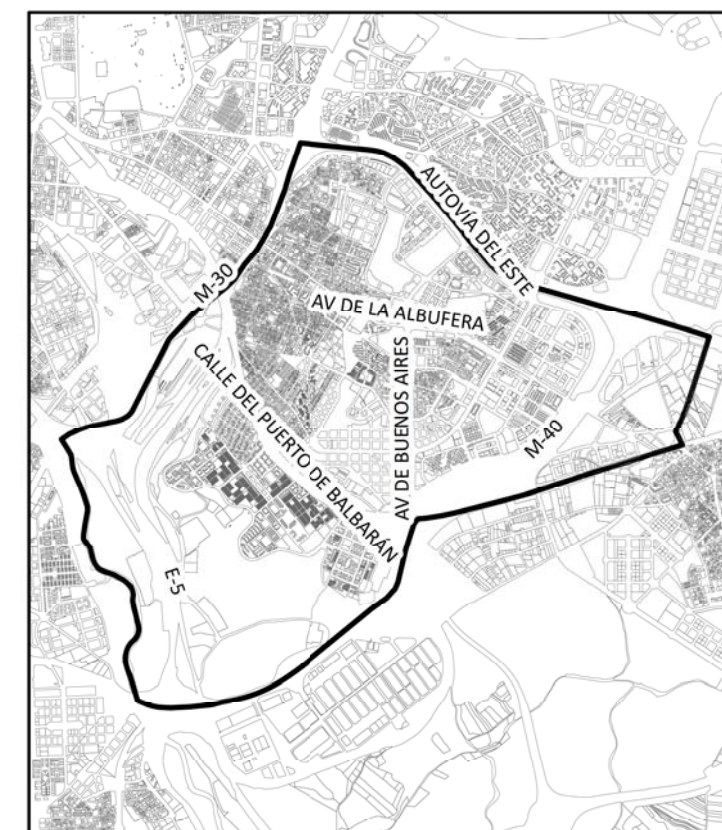

Ag\_MAD\_Madrid\_C\_Le\_13



Nivel Continuo Equivalente Vespertino. Distrito Puente de Vallecas



1:22.000

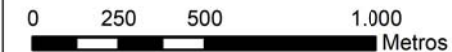

8\_2R\_13



## PUENTE DE VALLECAS

### POBLACIÓN EXPUESTA A RANGOS DE L<sub>n</sub>

| Distrito           | Rango de Exposición dBA | Nº Personas (centenas) |
|--------------------|-------------------------|------------------------|
| Puente de Vallecas | < 50                    | 1447                   |
|                    | 50 - 55                 | 603                    |
|                    | 55 - 60                 | 234                    |
|                    | 60 - 65                 | 75                     |
|                    | 65 - 70                 | 3                      |
|                    | > 70                    | 0                      |

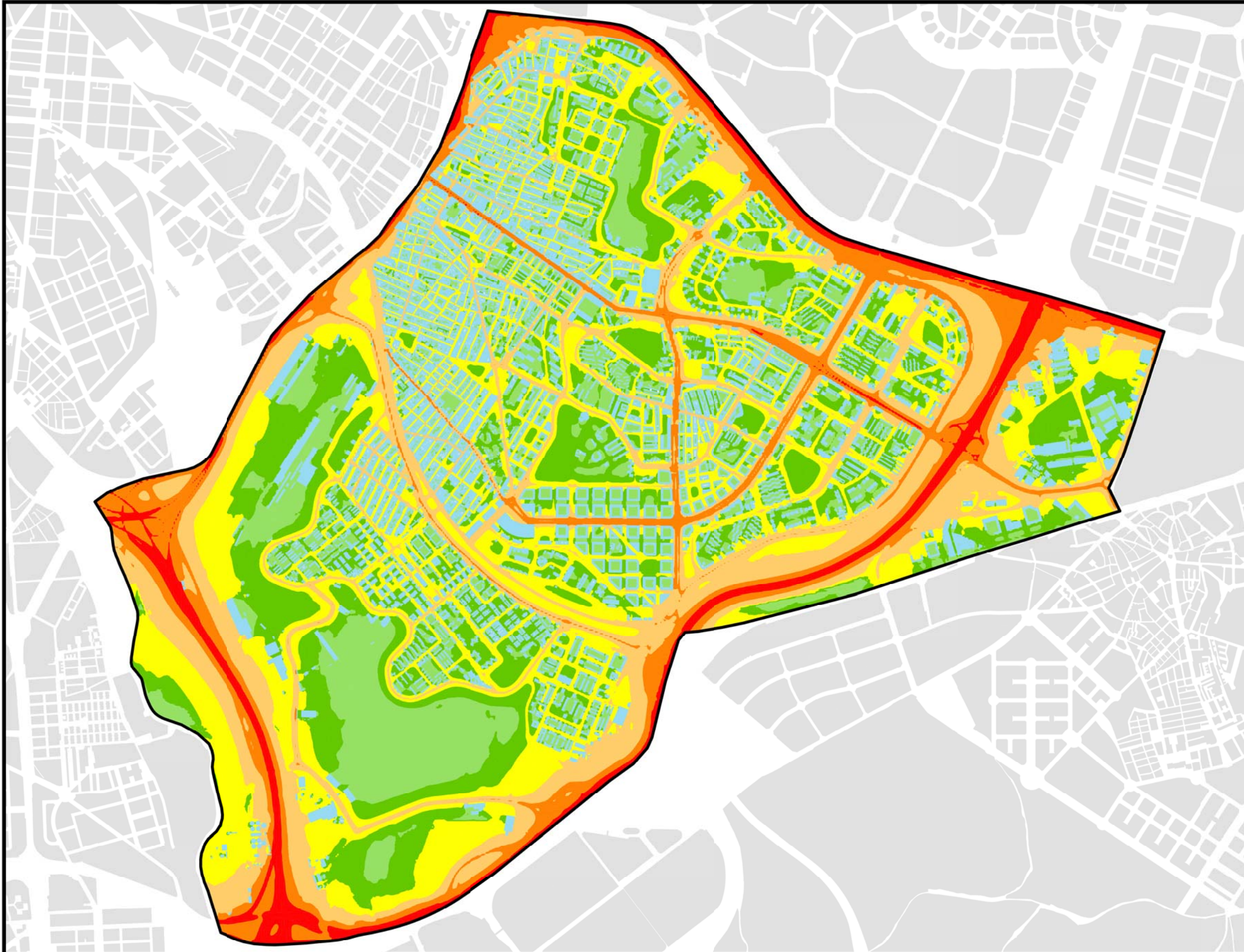
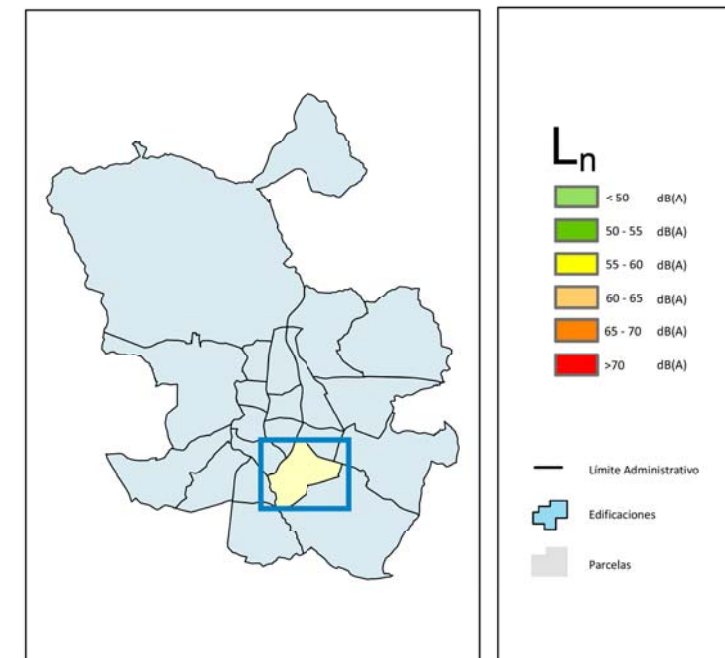
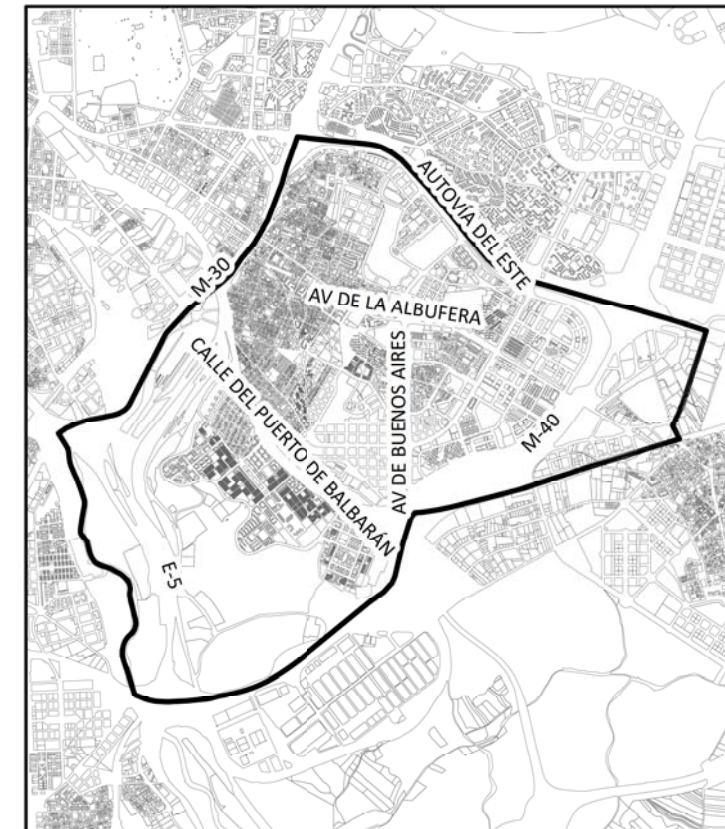

Ag\_MAD\_Madrid\_C\_Ln\_13



Nivel Continuo Equivalente Nocturno. Distrito Puente de Vallecas



1:22.000

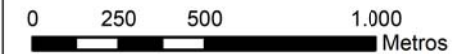

8\_3R\_13



## PUENTE DE VALLECAS

### POBLACIÓN EXPUESTA A RANGOS DE L<sub>den</sub>

| Distrito           | Rango de Exposición dBA | Nº Personas (centenas) |
|--------------------|-------------------------|------------------------|
| Puente de Vallecas | < 55                    | 1238                   |
|                    | 55 - 60                 | 413                    |
|                    | 60 - 65                 | 518                    |
|                    | 65 - 70                 | 172                    |
|                    | 70 - 75                 | 22                     |
|                    | > 75                    | 0                      |

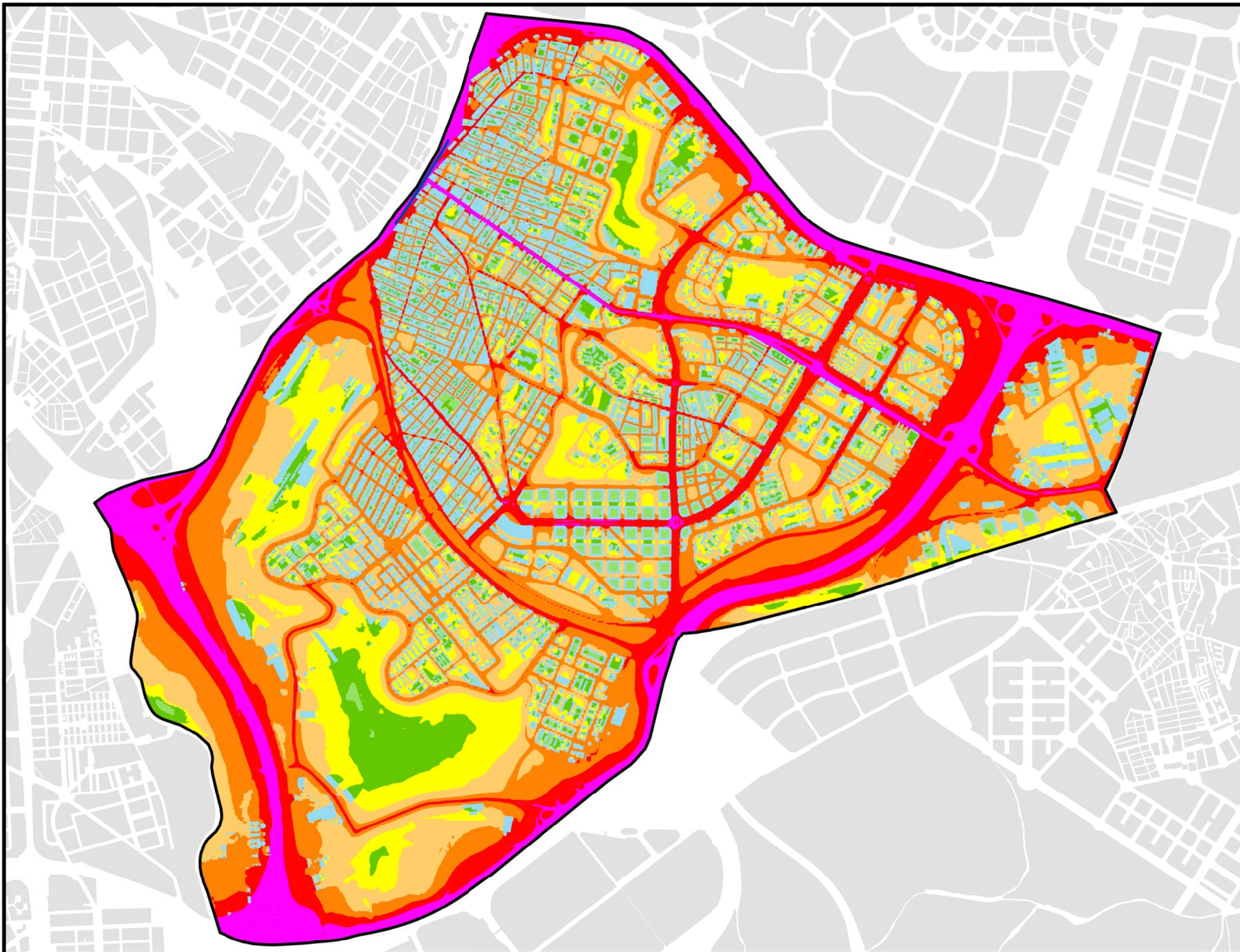
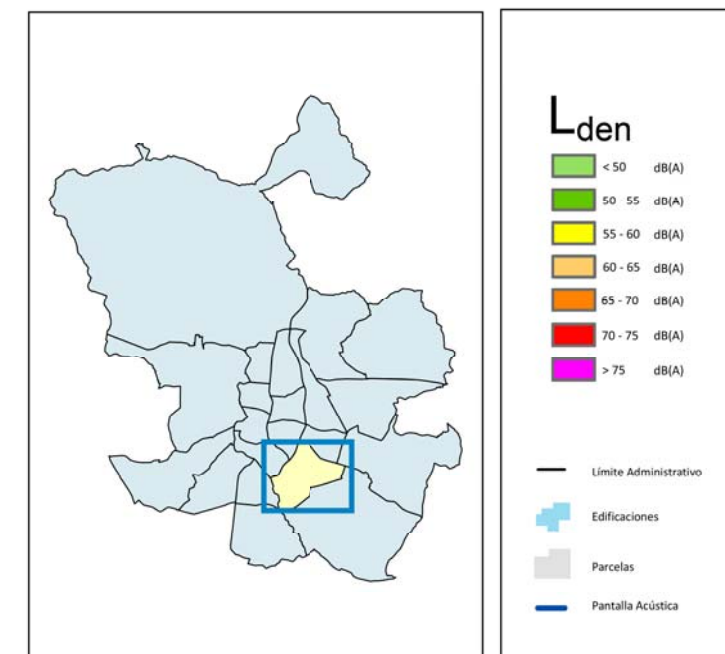
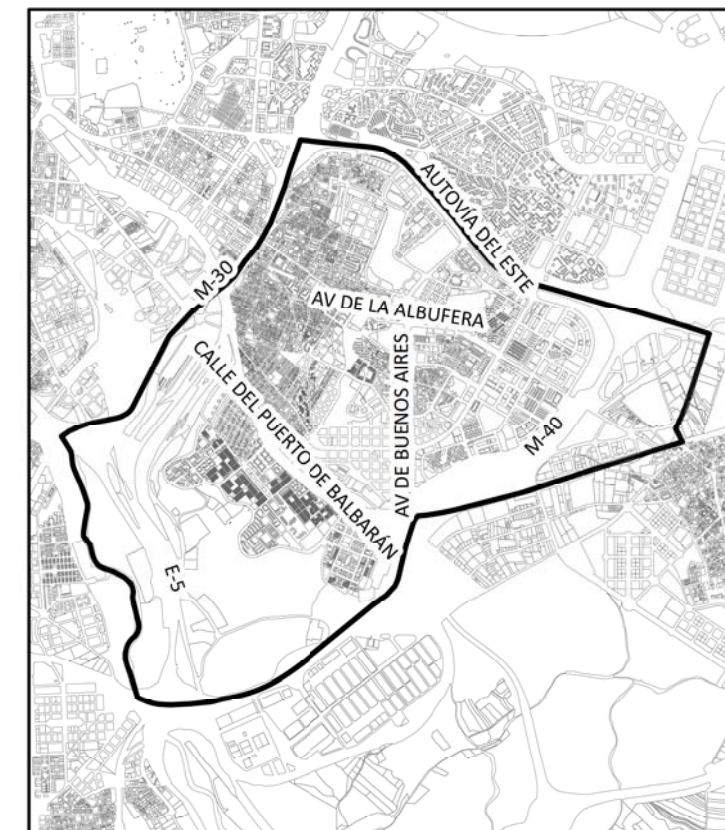

Ag\_MAD\_Madrid\_C\_Lden\_13



Nivel Día - Tarde - Noche. Distrito Puente de Vallecas



1:22.000



8\_4R\_13



## PUENTE DE VALLECAS

### POBLACIÓN EXPUESTA A RANGOS DE $L_d$

| Distrito           | Rango de Exposición dBA | Nº Personas (centenas) |
|--------------------|-------------------------|------------------------|
| Puente de Vallecas | < 55                    | 0                      |
|                    | 55 - 60                 | 0                      |
|                    | 60 - 65                 | 0                      |
|                    | 65 - 70                 | 0                      |
|                    | 70 - 75                 | 0                      |
|                    | > 75                    | 0                      |

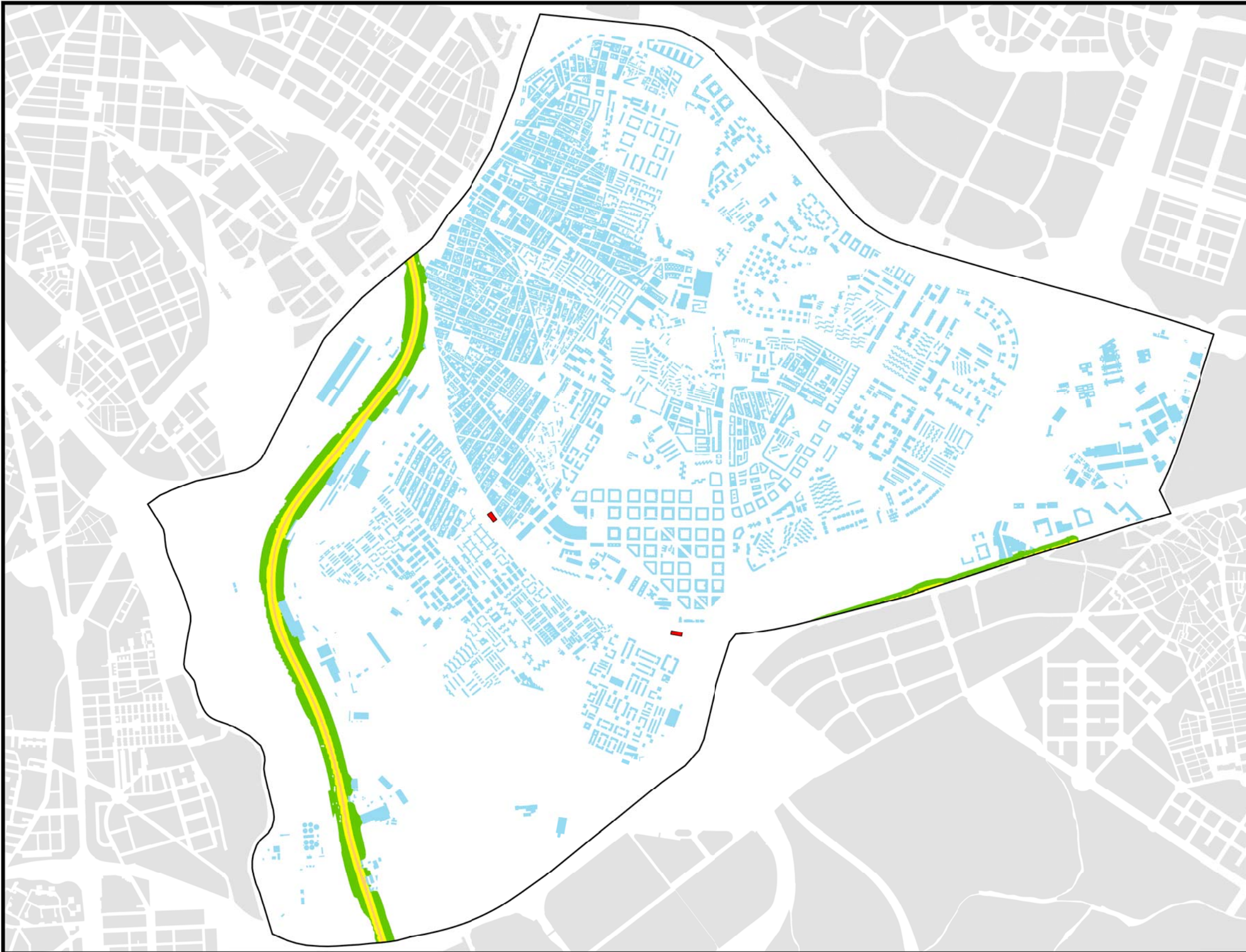
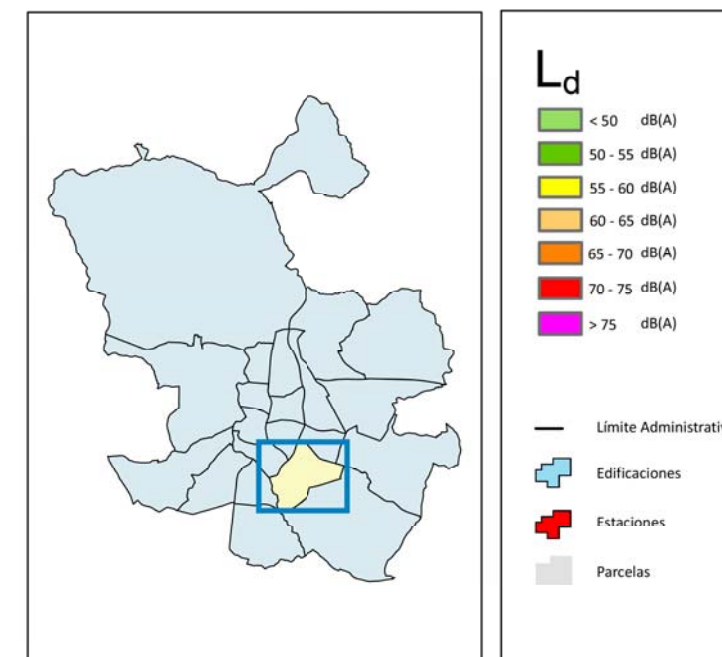
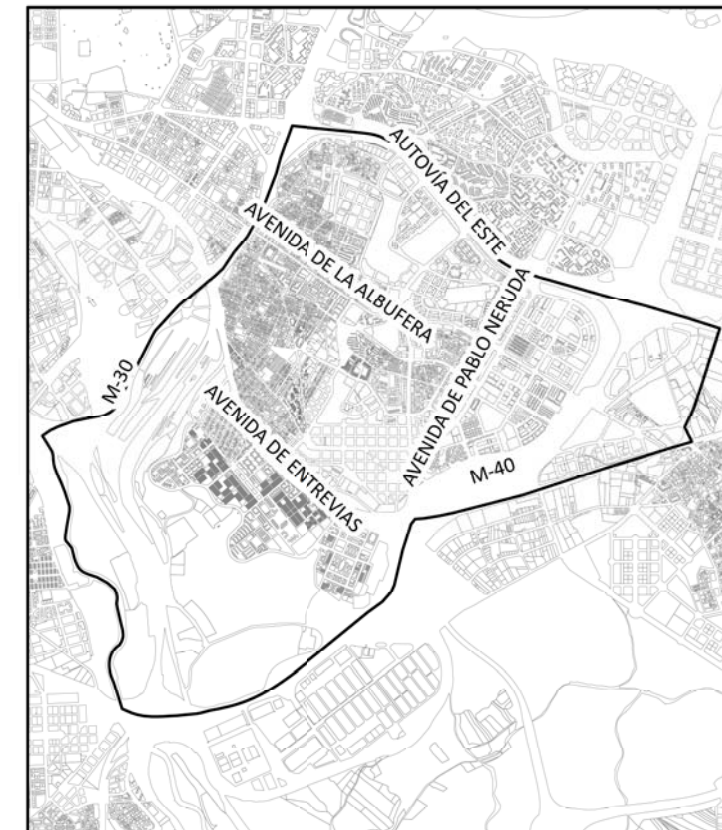

Ag\_MAD\_Madrid\_F\_Ld\_13

8\_1F\_13



Nivel Continuo Equivalente Diurno. Distrito Puente de Vallecas



1:22.000

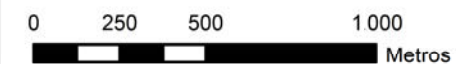

Ag\_MAD\_Madrid\_F\_Ld\_13



## PUENTE DE VALLECAS

### POBLACIÓN EXPUESTA A RANGOS DE $L_e$

| Distrito           | Rango de Exposición dBA | Nº Personas (centenas) |
|--------------------|-------------------------|------------------------|
| Puente de Vallecas | < 55                    | 22                     |
|                    | 55 - 60                 | 0                      |
|                    | 60 - 65                 | 0                      |
|                    | 65 - 70                 | 0                      |
|                    | 70 - 75                 | 0                      |
|                    | > 75                    | 0                      |

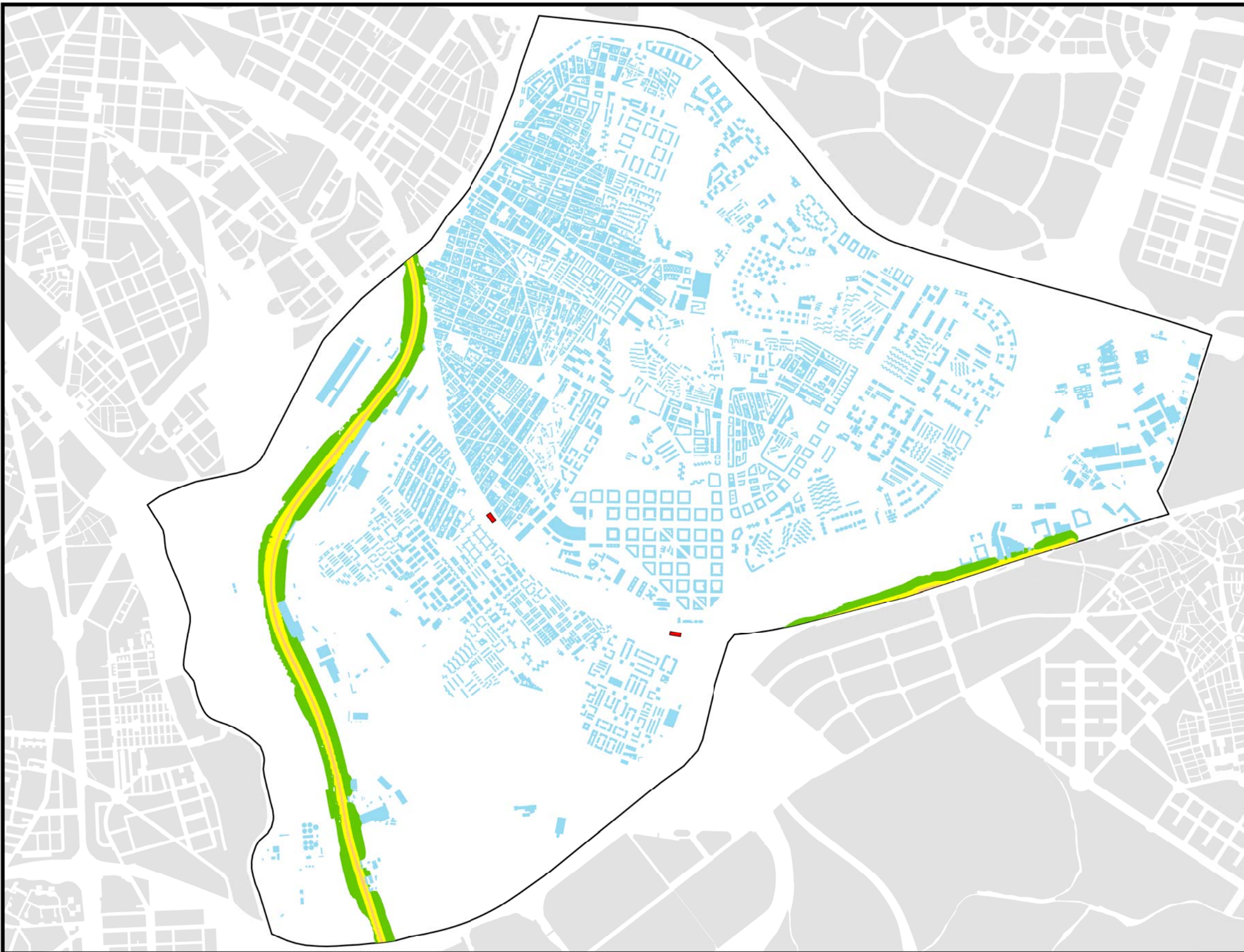
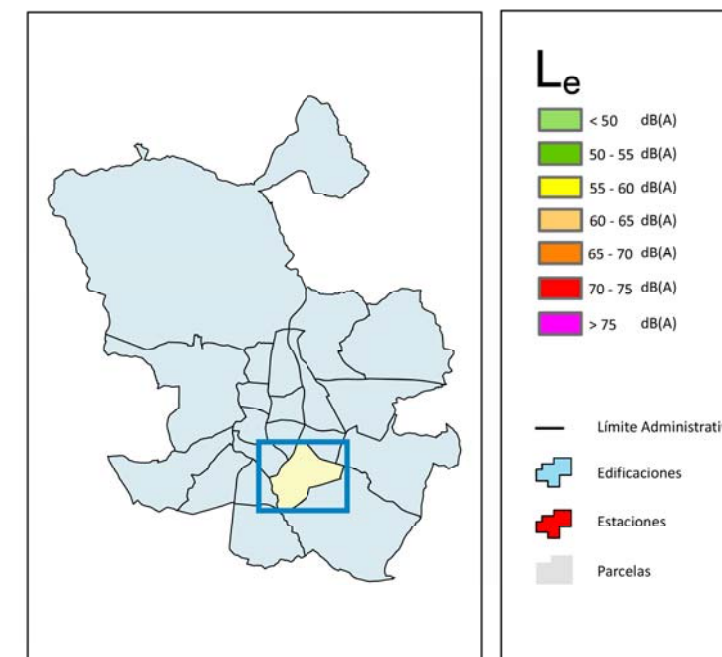
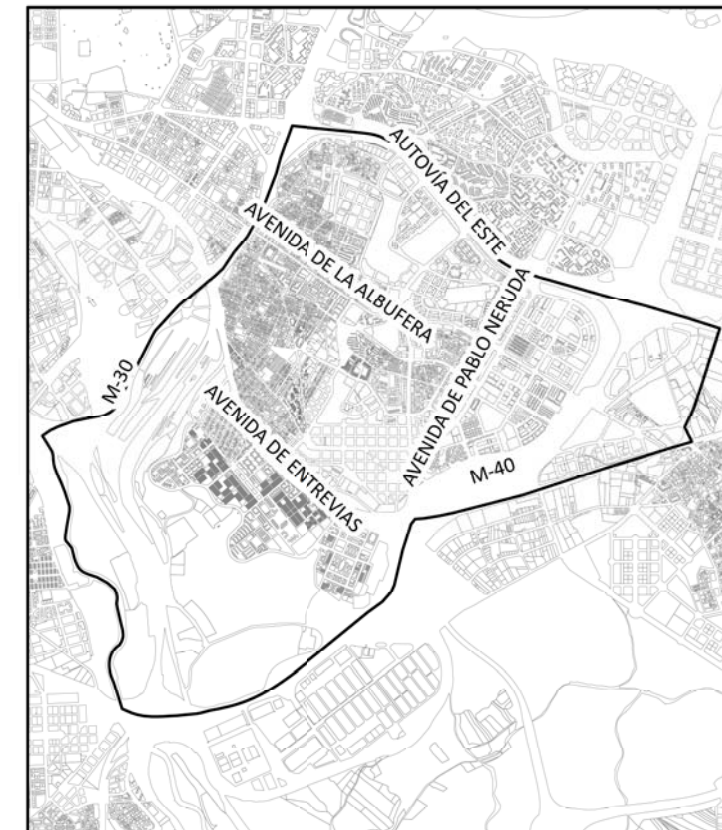

Ag\_MAD\_Madrid\_F\_Le\_13

8\_2F\_13



Nivel Continuo Equivalente Vespertino. Distrito Puente de Vallecas



1:22.000

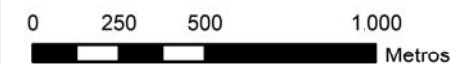

Ag\_MAD\_Madrid\_F\_Le\_13

8\_2F\_13



Nivel Continuo Equivalente Vespertino. Distrito Puente de Vallecas



1:22.000

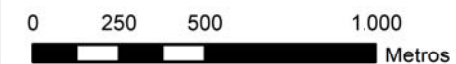



## PUENTE DE VALLECAS

### POBLACIÓN EXPUESTA A RANGOS DE $L_n$

| Distrito           | Rango de Exposición dBA | Nº Personas (centenas) |
|--------------------|-------------------------|------------------------|
| Puente de Vallecas | < 50                    | 29                     |
|                    | 50 - 55                 | 0                      |
|                    | 55 - 60                 | 0                      |
|                    | 60 - 65                 | 0                      |
|                    | 65 - 70                 | 0                      |
|                    | > 70                    | 0                      |

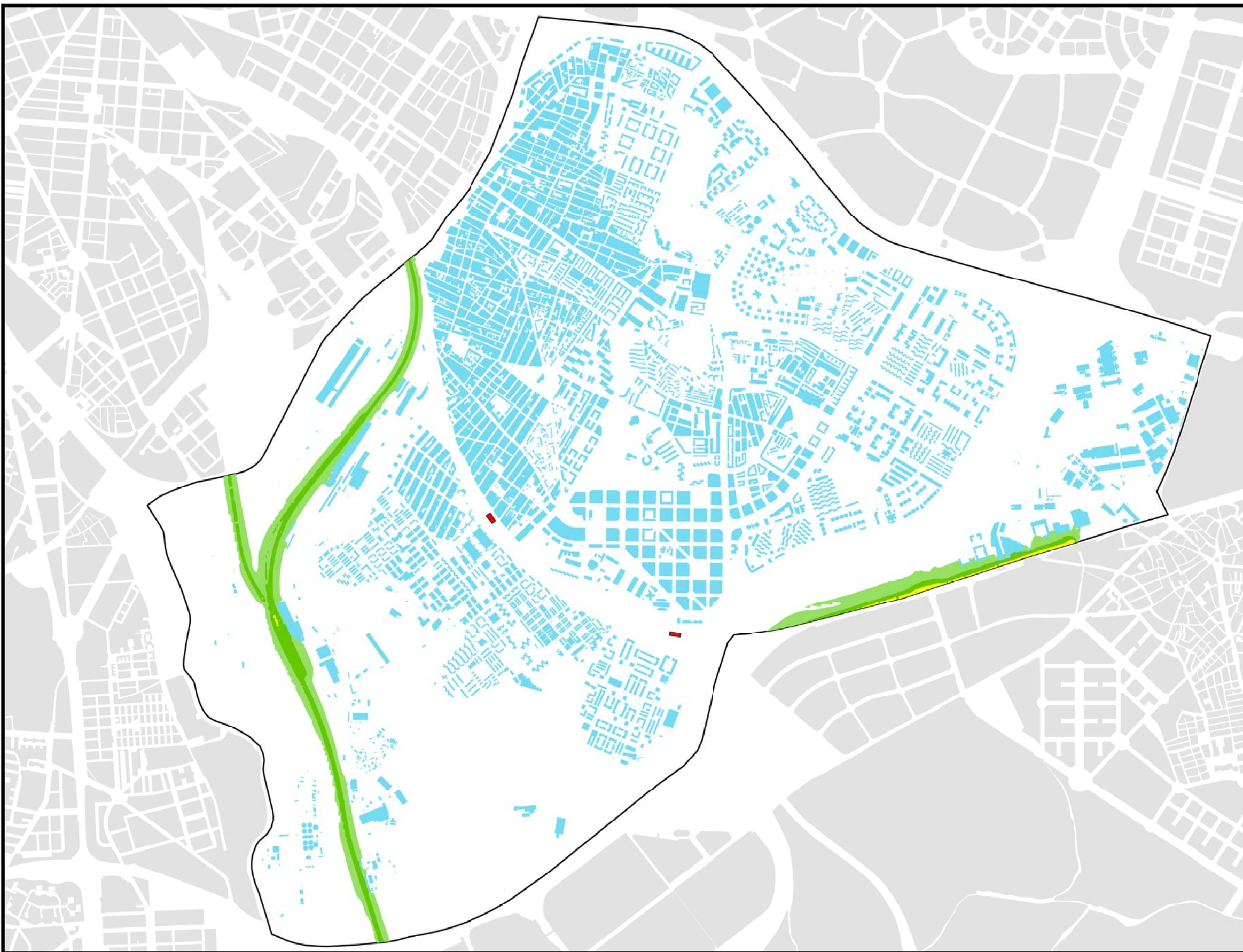
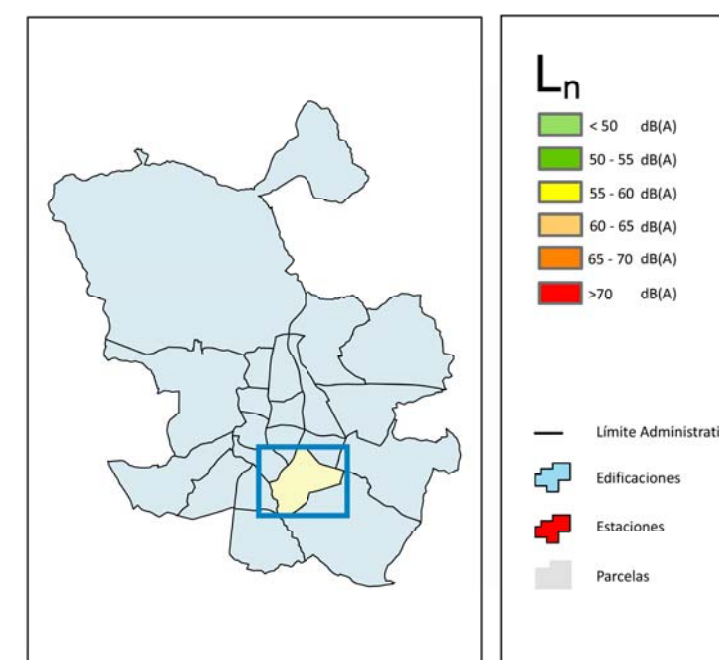
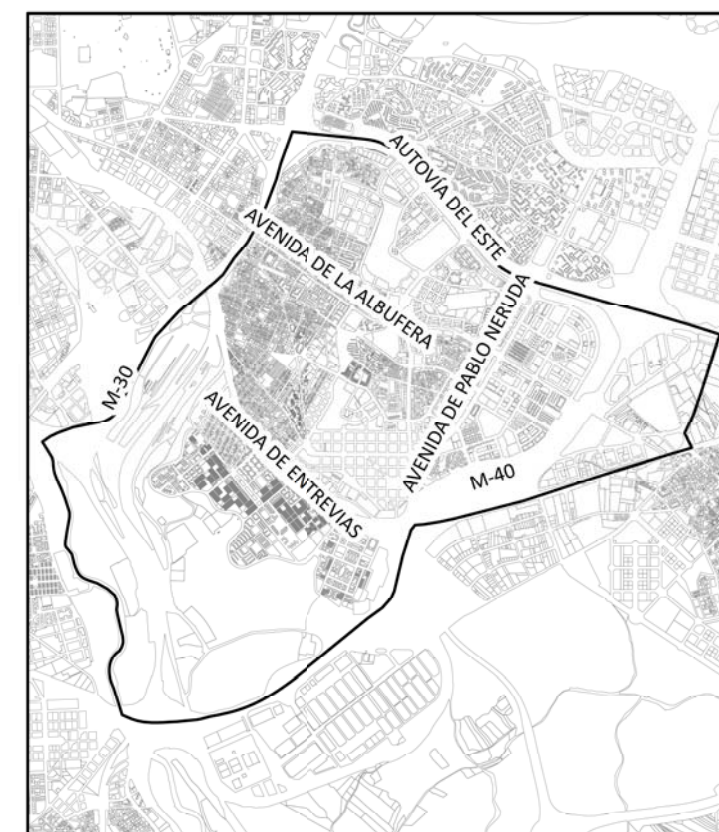

Ag\_MAD\_Madrid\_F\_Ln\_13

8\_3F\_13



Nivel Continuo Equivalente Nocturno. Distrito Puente de Vallecas



1:22.000



Ag\_MAD\_Madrid\_F\_Ln\_13



## PUENTE DE VALLECAS

### POBLACIÓN EXPUESTA A RANGOS DE L<sub>den</sub>

| Distrito           | Rango de Exposición dBA | Nº Personas (centenas) |
|--------------------|-------------------------|------------------------|
| Puente de Vallecas | < 55                    | 34                     |
|                    | 55 - 60                 | 0                      |
|                    | 60 - 65                 | 0                      |
|                    | 65 - 70                 | 0                      |
|                    | 70 - 75                 | 0                      |
|                    | > 75                    | 0                      |

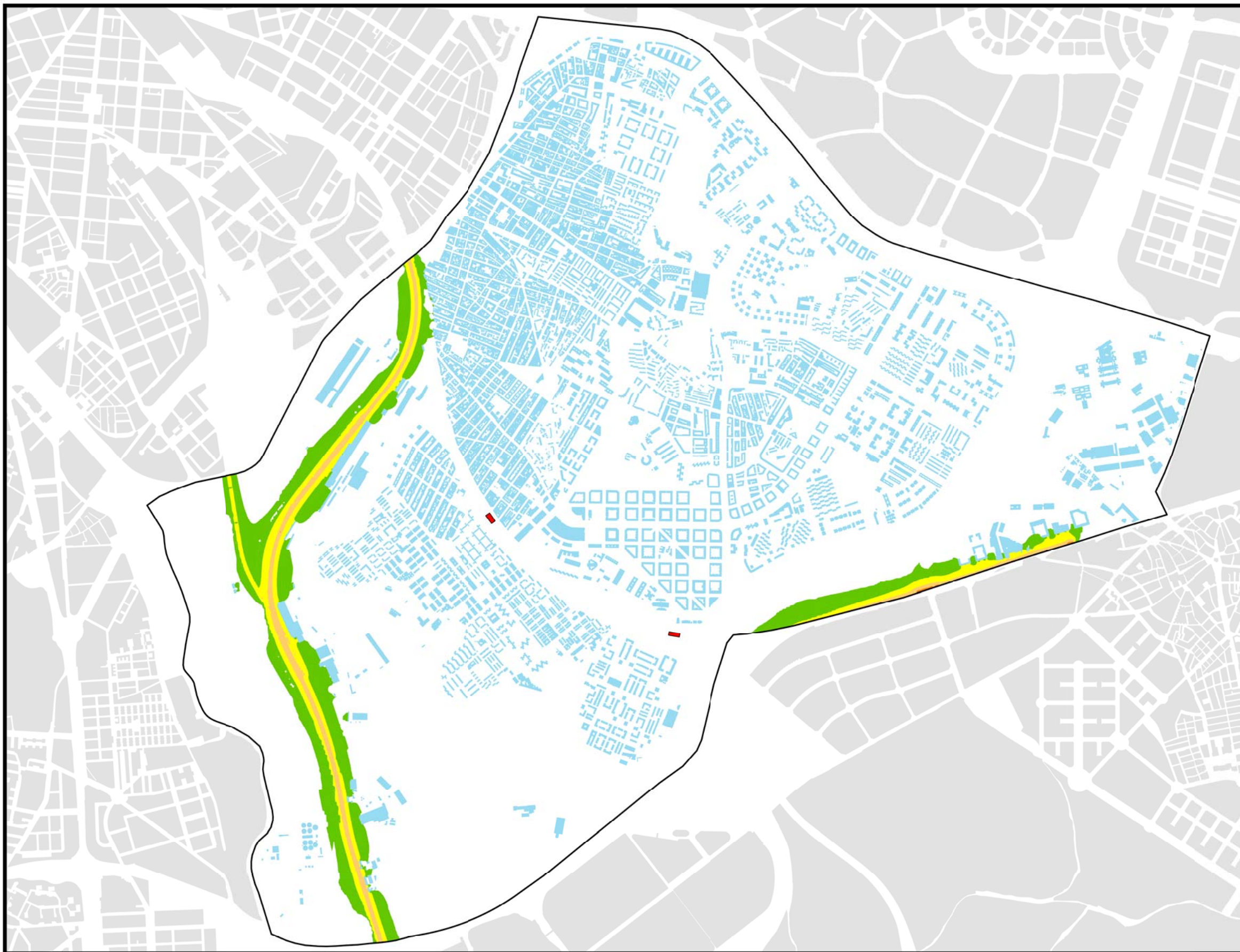
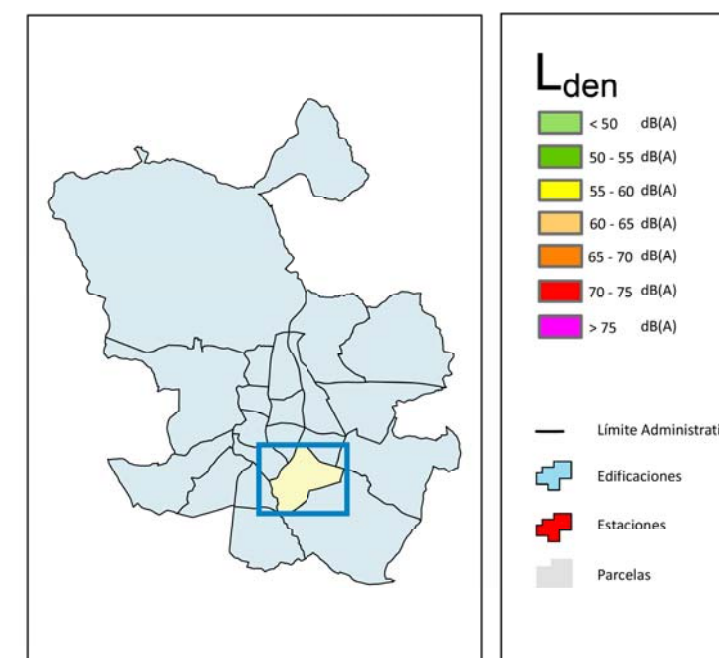
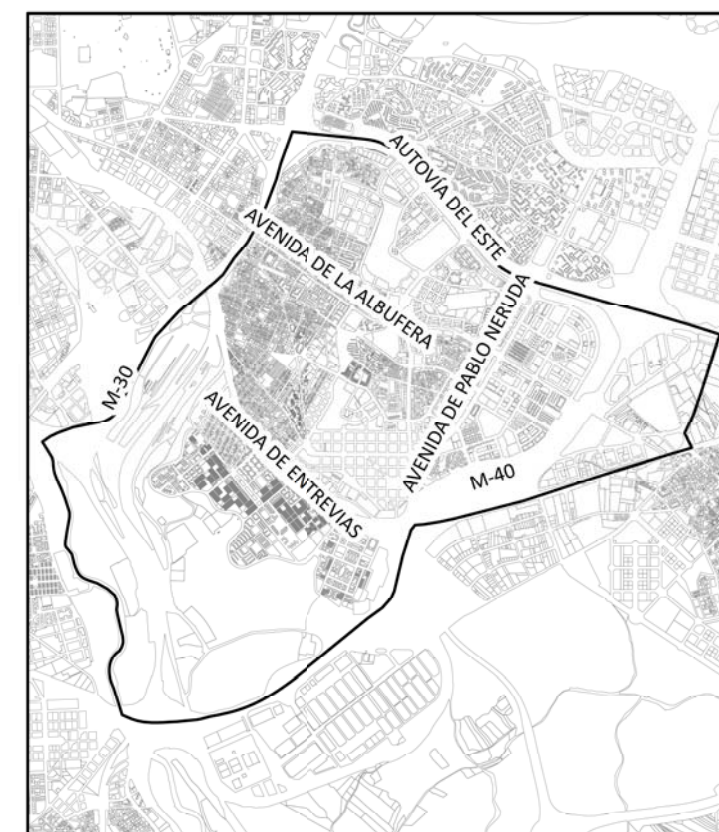

Ag\_MAD\_Madrid\_F\_Lden\_13

8\_4F\_13



Nivel Día - Tarde - Noche. Distrito Puente de Vallecas



1:22.000

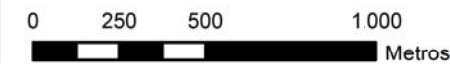

Nivel Día - Tarde - Noche. Distrito Puente de Vallecas



1:22.000

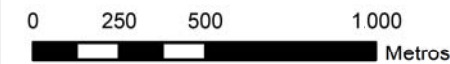



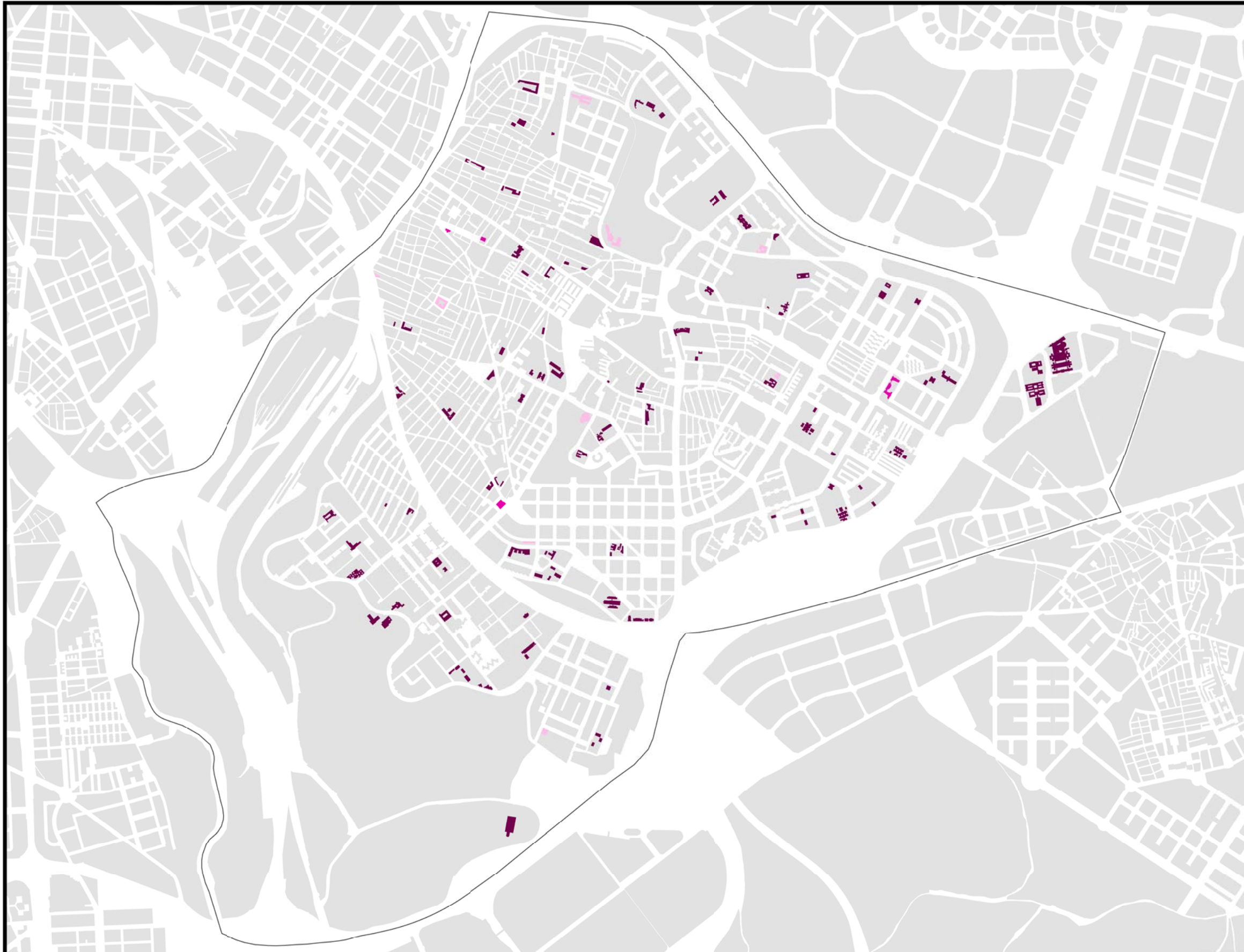

### EDIFICIOS SENSIBLES EXPUESTOS

| L <sub>den</sub> |                         |              |
|------------------|-------------------------|--------------|
| Uso              | Rango de Exposición dBA | Nº Edificios |
| Social           | < 55                    | 1            |
|                  | 55 - 60                 | 6            |
|                  | 60 - 65                 | 1            |
|                  | 65 - 70                 | 1            |
|                  | 70 - 75                 | 0            |
| Educativo        | < 55                    | 14           |
|                  | 55 - 60                 | 34           |
|                  | 60 - 65                 | 32           |
|                  | 65 - 70                 | 2            |
|                  | 70 - 75                 | 0            |
| Hospitalario     | < 55                    | 0            |
|                  | 55 - 60                 | 0            |
|                  | 60 - 65                 | 3            |
|                  | 65 - 70                 | 1            |
|                  | 70 - 75                 | 0            |

| L <sub>n</sub> |                         |              |
|----------------|-------------------------|--------------|
| Uso            | Rango de Exposición dBA | Nº Edificios |
| Social         | < 50                    | 6            |
|                | 50 - 55                 | 2            |
|                | 55 - 60                 | 1            |
|                | 60 - 65                 | 0            |
|                | 65 - 70                 | 0            |
| Educativo      | < 50                    | 26           |
|                | 50 - 55                 | 52           |
|                | 55 - 60                 | 4            |
|                | 60 - 65                 | 0            |
|                | 65 - 70                 | 0            |
| Hospitalario   | < 50                    | 0            |
|                | 50 - 55                 | 2            |
|                | 55 - 60                 | 2            |
|                | 60 - 65                 | 0            |
|                | 65 - 70                 | 0            |

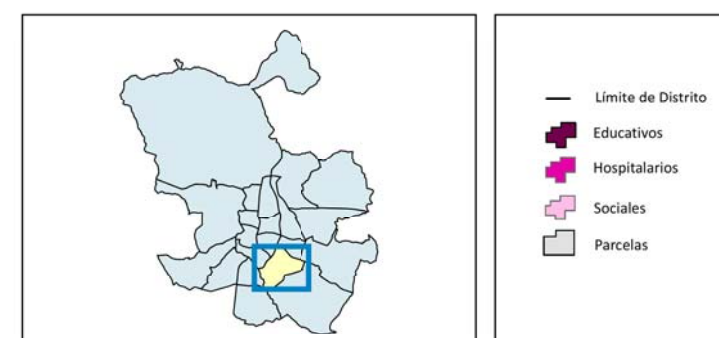

Ag\_MAD\_Madrid\_C\_ES\_13

8\_C\_ES\_13



Exposición de Centros Educativos, Hospitalarios y Sociales en el Distrito Puente de Vallecas

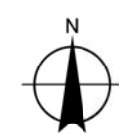



## PUENTE DE VALLECAS

### EDIFICIOS SENSIBLES EXPUESTOS

| L <sub>den</sub> |                         |              |
|------------------|-------------------------|--------------|
| Uso              | Rango de Exposición dBA | Nº Edificios |
| Social           | < 55                    | 1            |
|                  | 55 - 60                 | 0            |
|                  | 60 - 65                 | 0            |
|                  | 65 - 70                 | 0            |
|                  | 70 - 75                 | 0            |
| Educativo        | > 75                    | 0            |
|                  | < 55                    | 0            |
|                  | 55 - 60                 | 0            |
|                  | 60 - 65                 | 0            |
|                  | 65 - 70                 | 0            |
| Hospitalario     | 70 - 75                 | 0            |
|                  | 65 - 70                 | 0            |
|                  | 60 - 65                 | 0            |
|                  | 55 - 60                 | 0            |
|                  | < 55                    | 0            |
| L <sub>n</sub>   |                         |              |
| Uso              | Rango de Exposición dBA | Nº Edificios |
| Social           | < 50                    | 0            |
|                  | 50 - 55                 | 0            |
|                  | 55 - 60                 | 0            |
|                  | 60 - 65                 | 0            |
|                  | 65 - 70                 | 0            |
| Educativo        | > 70                    | 0            |
|                  | < 50                    | 0            |
|                  | 50 - 55                 | 0            |
|                  | 55 - 60                 | 0            |
|                  | 60 - 65                 | 0            |
| Hospitalario     | 65 - 70                 | 0            |
|                  | 60 - 65                 | 0            |
|                  | 55 - 60                 | 0            |
|                  | 50 - 55                 | 0            |
|                  | < 50                    | 0            |



- Límite de Distrito
- Educativos
- Hospitalarios
- Sociales
- Parcelas

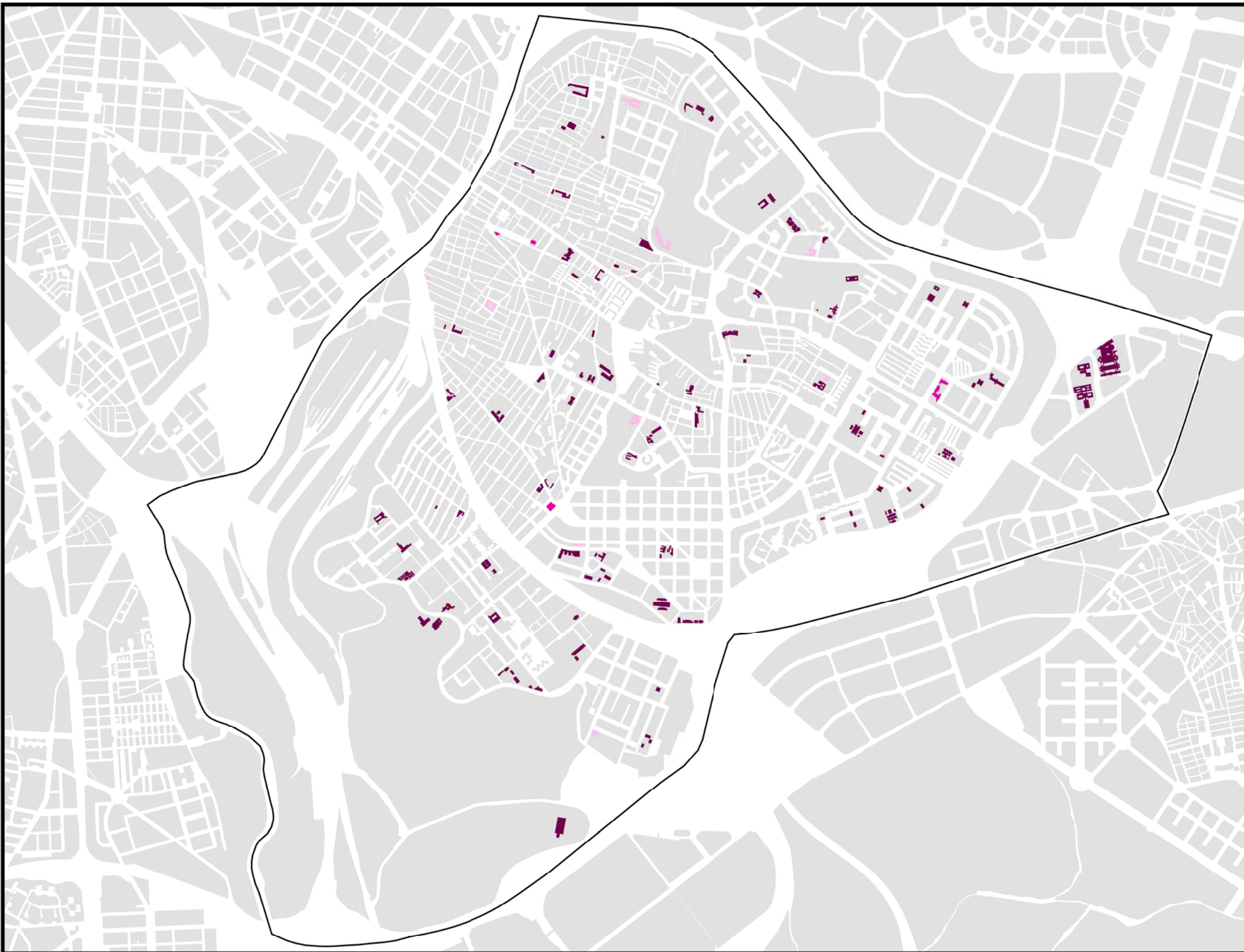

AG\_MAD\_Madrid\_F\_ES\_13



8\_F\_ES\_13

Exposición de Centros Educativos, Hospitalarios y Sociales en el Distrito Puente de Vallecas



1:22.000



AG\_MAD\_Madrid\_F\_ES\_13





PUENTE DE VALLECAS

POBLACIÓN EXPUESTA A RANGOS DE L<sub>d</sub>

| Barrio         | Rango de Exposición dBA | Nº Personas (centenas) |
|----------------|-------------------------|------------------------|
| 13.1 Entrevías | < 55                    | 218                    |
|                | 55 - 60                 | 80                     |
|                | 60 - 65                 | 44                     |
|                | 65 - 70                 | 1                      |
|                | 70 - 75                 | 0                      |
|                | > 75                    | 0                      |

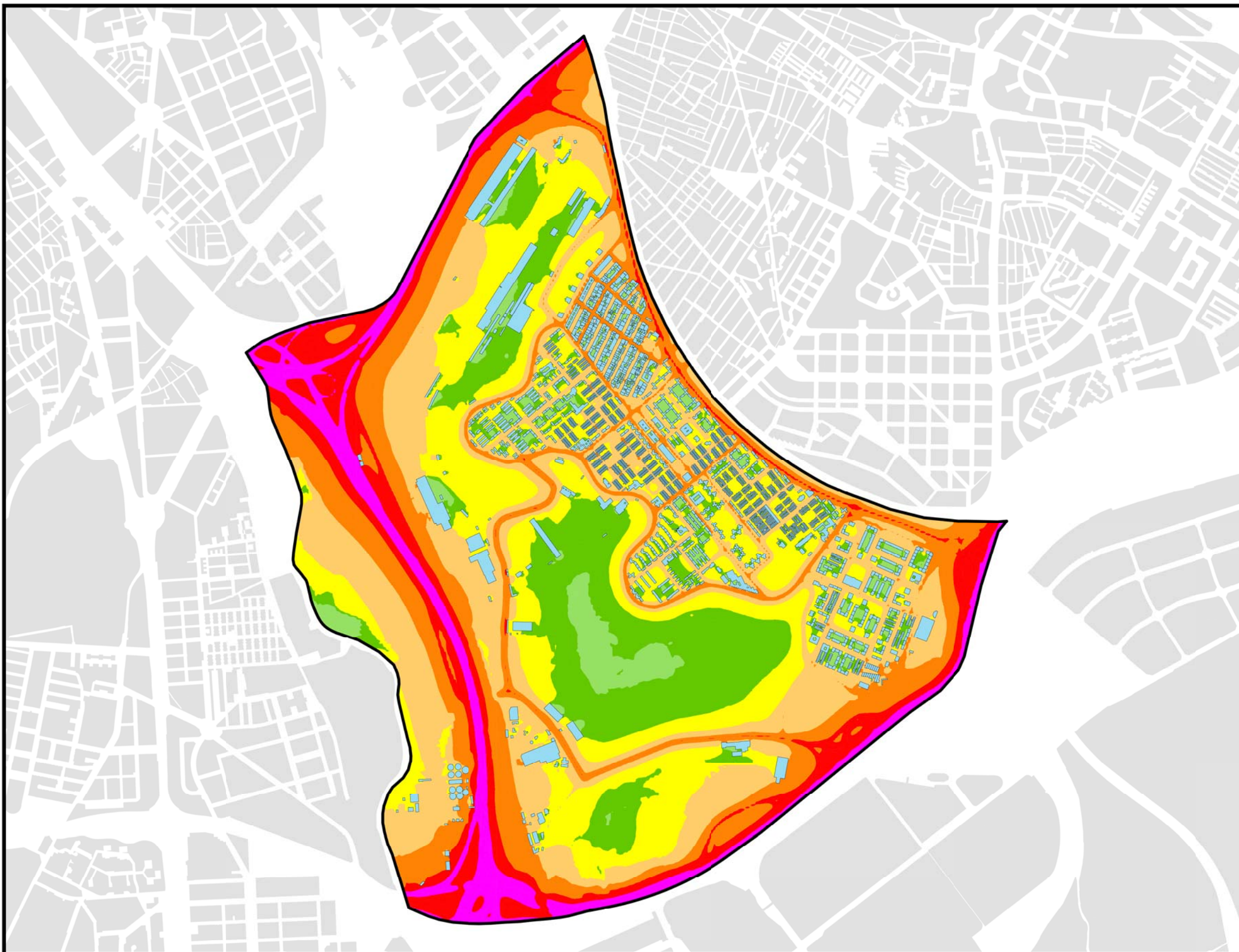
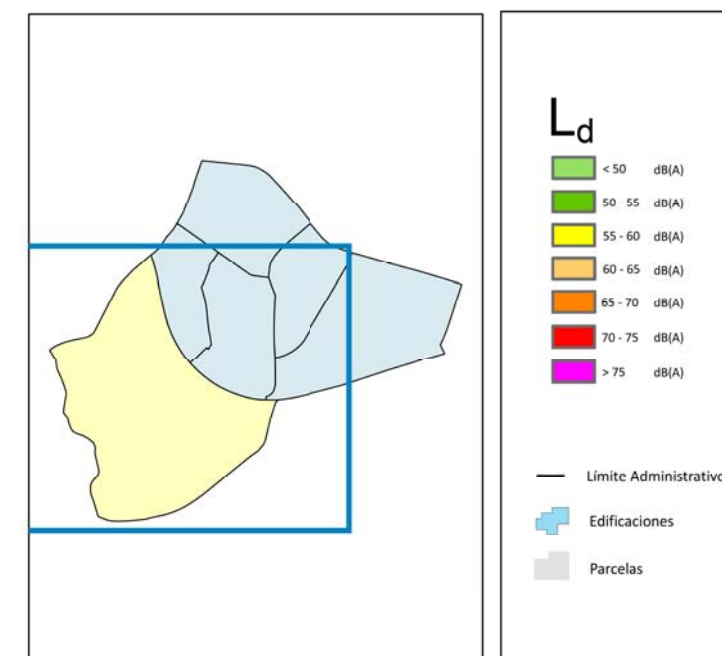
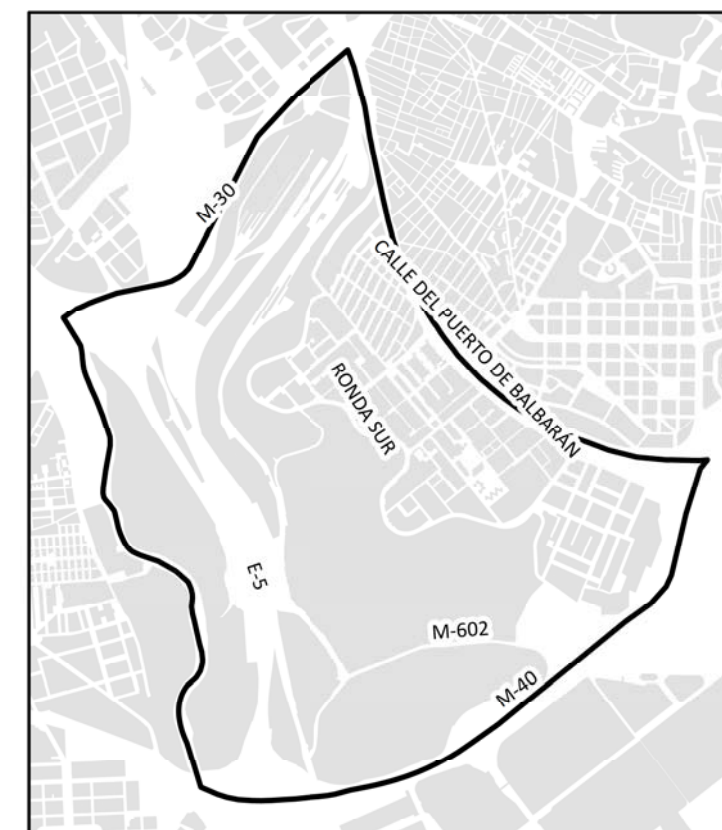

Ag\_MAD\_Madrid\_C\_Ld\_13\_1



Nivel Continuo Equivalente Diurno. Barrio Entrevías

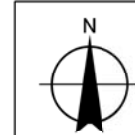

1:17.000

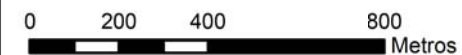

8\_1R\_13\_1





PUENTE DE VALLECAS

POBLACIÓN EXPUESTA A RANGOS DE  $L_e$

| Barrio         | Rango de Exposición dBA | Nº Personas (centenas) |
|----------------|-------------------------|------------------------|
| 13.1 Entrevías | < 55                    | 230                    |
|                | 55 - 60                 | 80                     |
|                | 60 - 65                 | 33                     |
|                | 65 - 70                 | 0                      |
|                | 70 - 75                 | 0                      |
|                | > 75                    | 0                      |

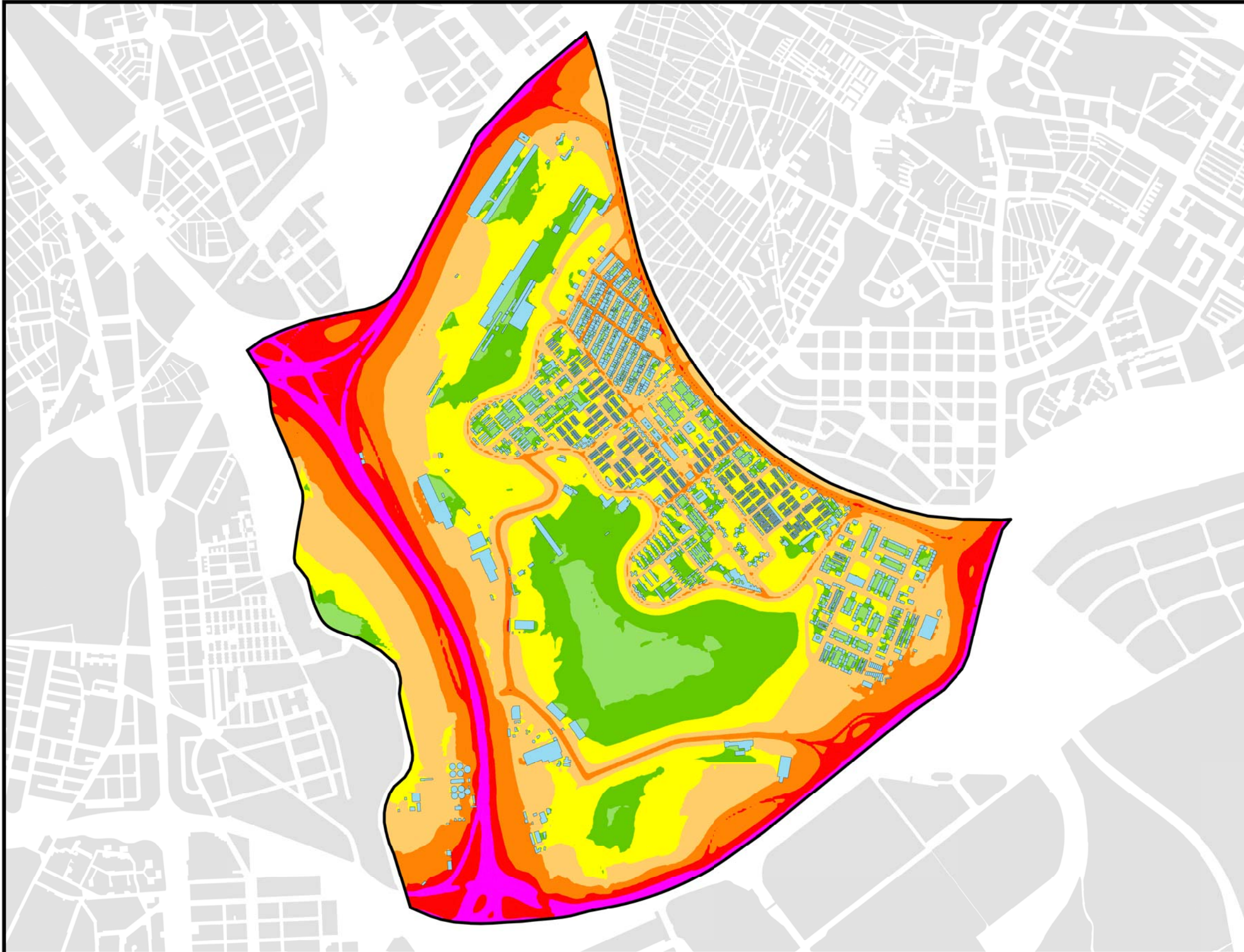
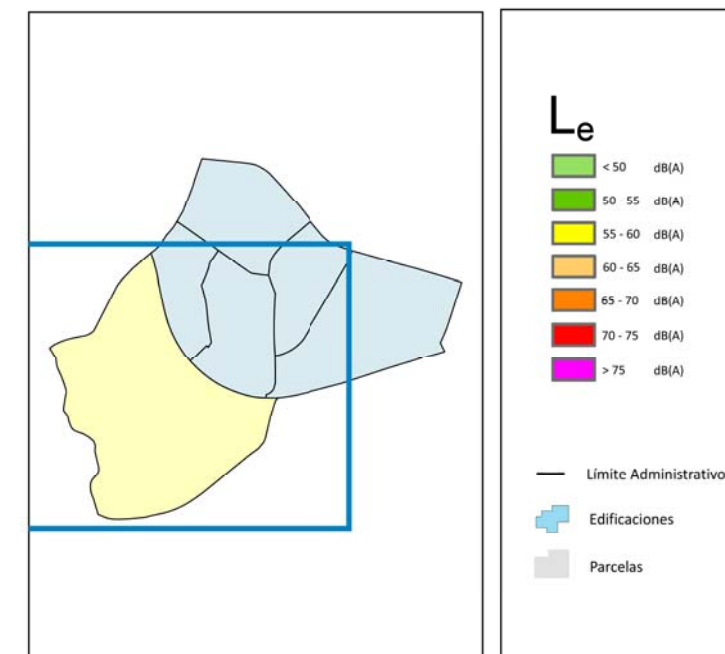
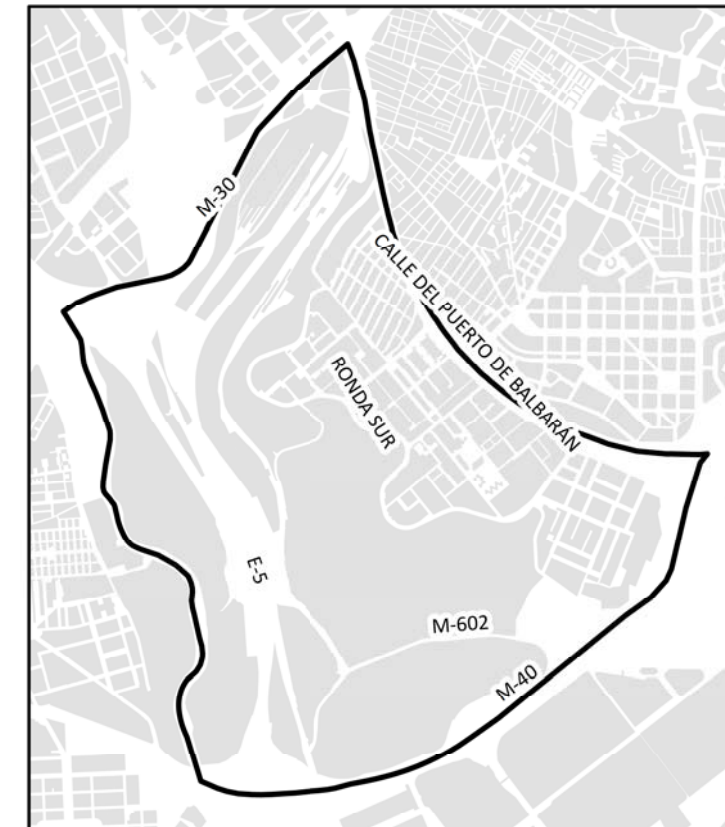

Ag\_MAD\_Madrid\_C\_Le\_13\_1



Nivel Continuo Equivalente Vespertino. Barrio Entrevías

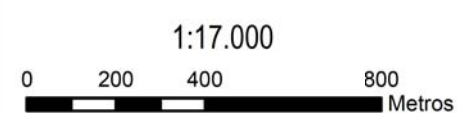

8\_2R\_13\_1



PUENTE DE VALLECAS

POBLACIÓN EXPUESTA A RANGOS DE  $L_n$

| Barrio         | Rango de Exposición dBA | Nº Personas (centenas) |
|----------------|-------------------------|------------------------|
| 13.1 Entrevías | < 50                    | 231                    |
|                | 50 - 55                 | 91                     |
|                | 55 - 60                 | 20                     |
|                | 60 - 65                 | 1                      |
|                | 65 - 70                 | 0                      |
|                | > 70                    | 0                      |

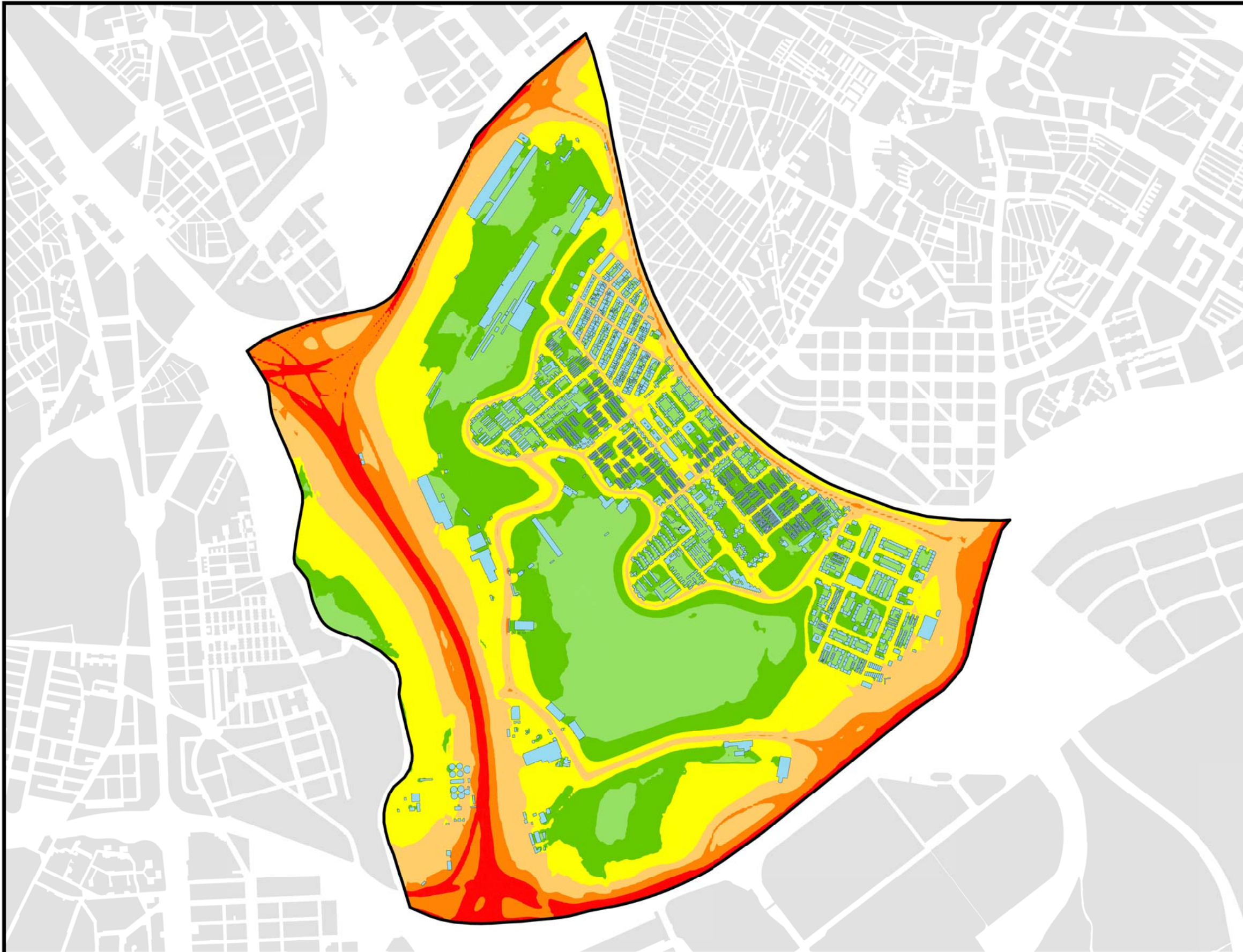
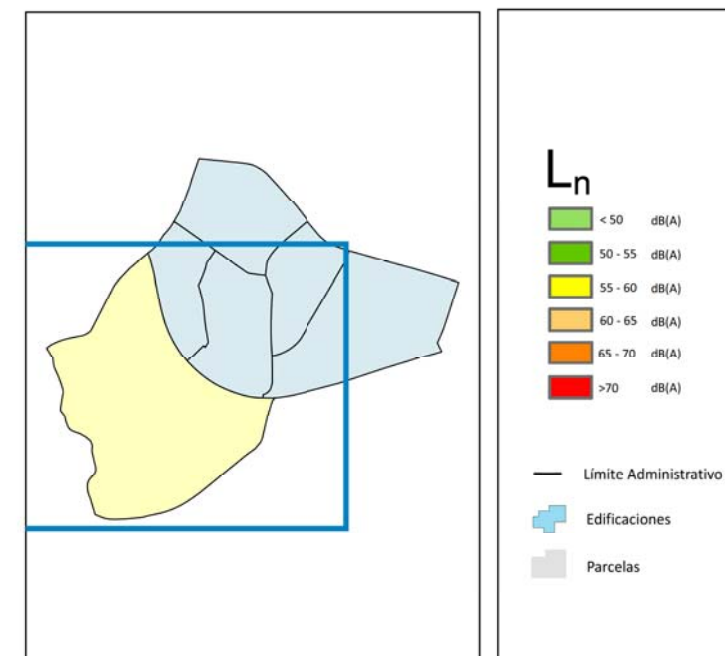
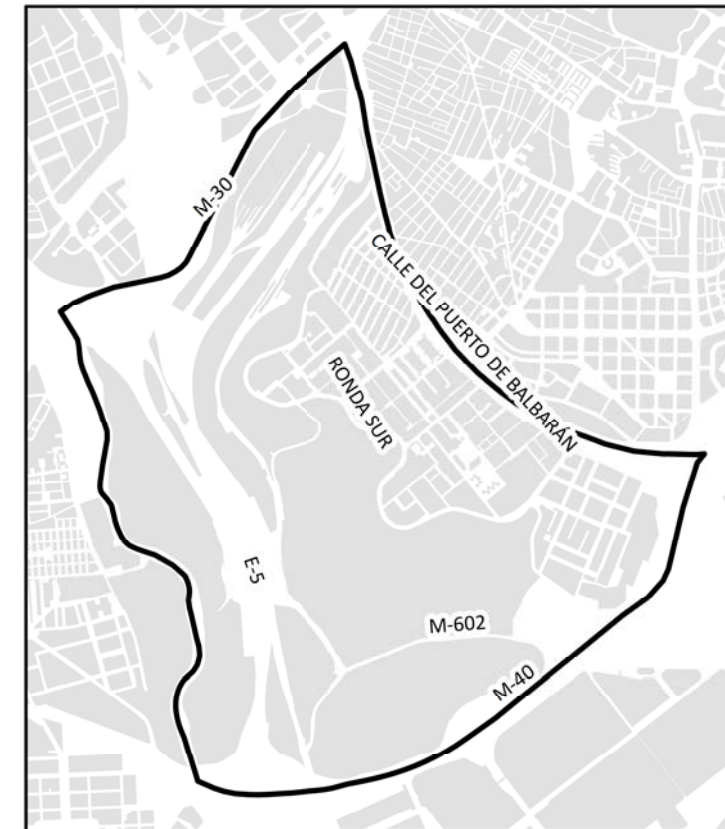

Ag\_MAD\_Madrid\_C\_Ln\_13\_1



Nivel Continuo Equivalente Nocturno. Barrio Entrevías



1:17.000

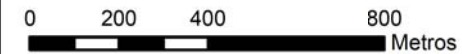

8\_3R\_13\_1





PUENTE DE VALLECAS

POBLACIÓN EXPUESTA A RANGOS DE L<sub>den</sub>

| Barrio         | Rango de Exposición dBA | Nº Personas (centenas) |
|----------------|-------------------------|------------------------|
| 13.1 Entrevías | < 55                    | 193                    |
|                | 55 - 60                 | 72                     |
|                | 60 - 65                 | 70                     |
|                | 65 - 70                 | 9                      |
|                | 70 - 75                 | 0                      |
|                | > 75                    | 0                      |

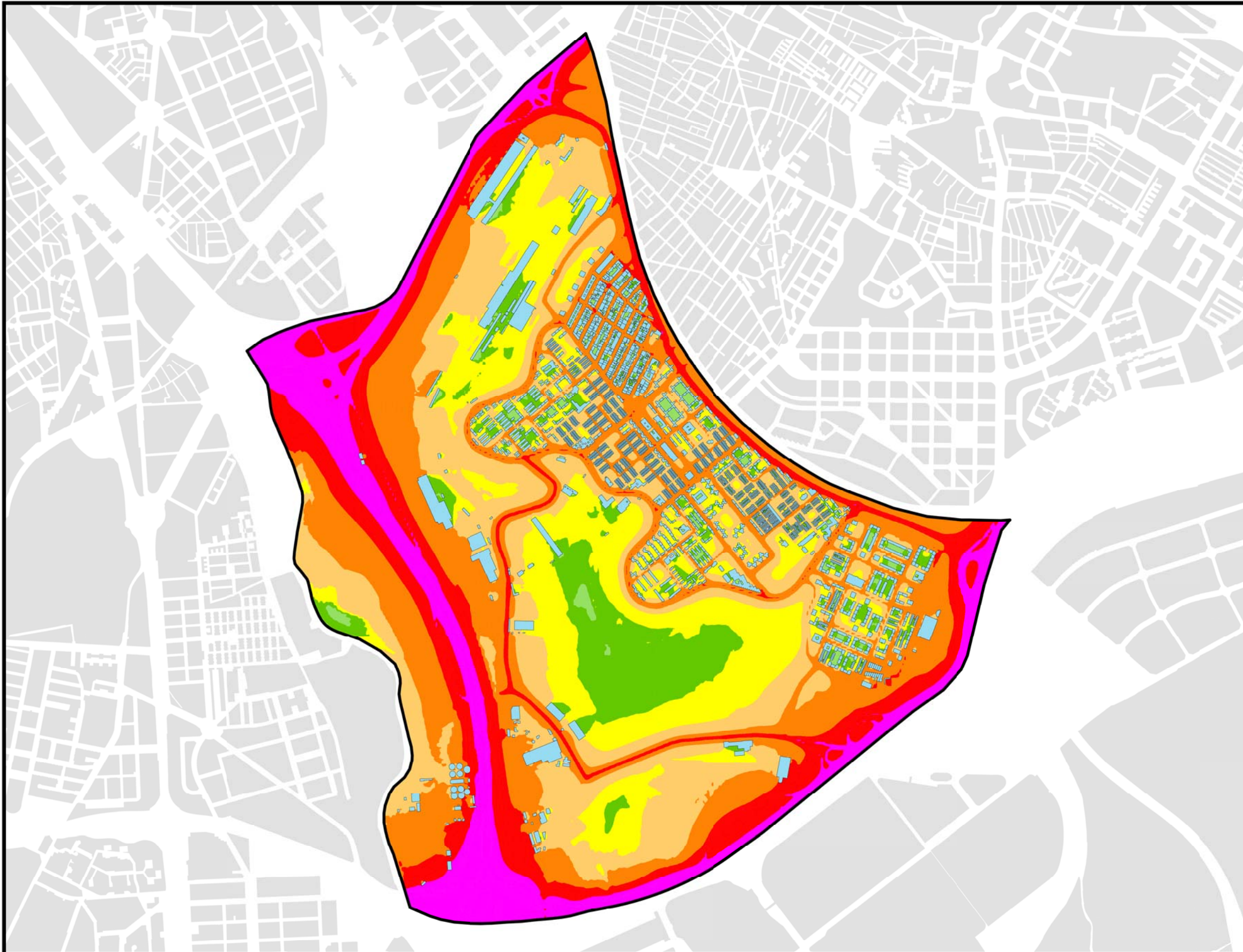
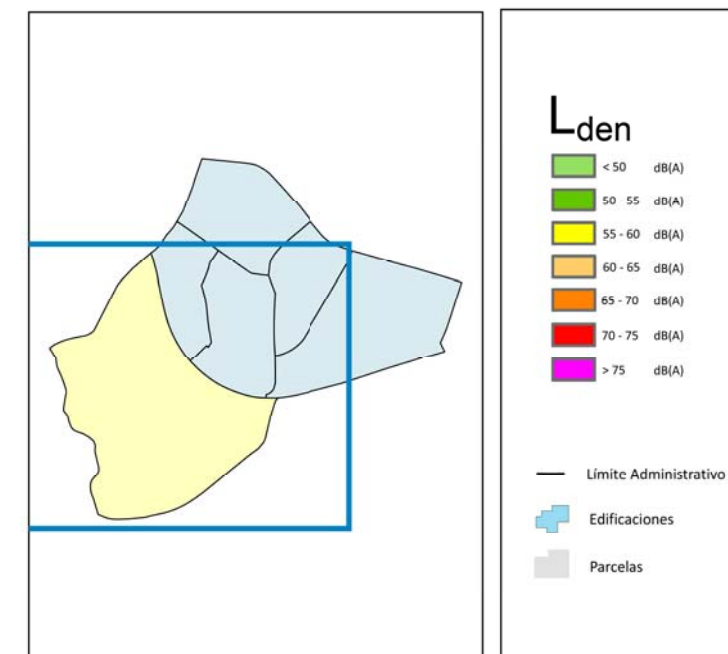
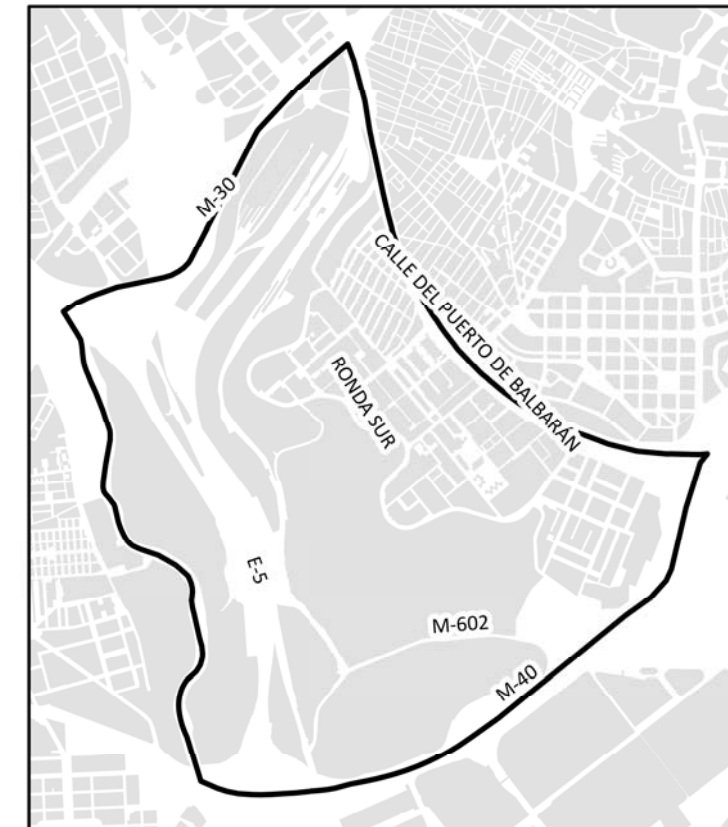

Ag\_MAD\_Madrid\_C\_Lden\_13\_1



Nivel Día - Tarde - Noche. Barrio Entrevías



1:17.000

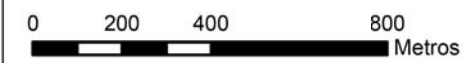

8\_4R\_13\_1



PUENTE DE VALLECAS

POBLACIÓN EXPUESTA A RANGOS DE  $L_d$

| Barrio         | Rango de Exposición dBA | Nº Personas (centenas) |
|----------------|-------------------------|------------------------|
| 13.1 Entrevías | < 55                    | 0                      |
|                | 55 - 60                 | 0                      |
|                | 60 - 65                 | 0                      |
|                | 65 - 70                 | 0                      |
|                | 70 - 75                 | 0                      |
|                | > 75                    | 0                      |

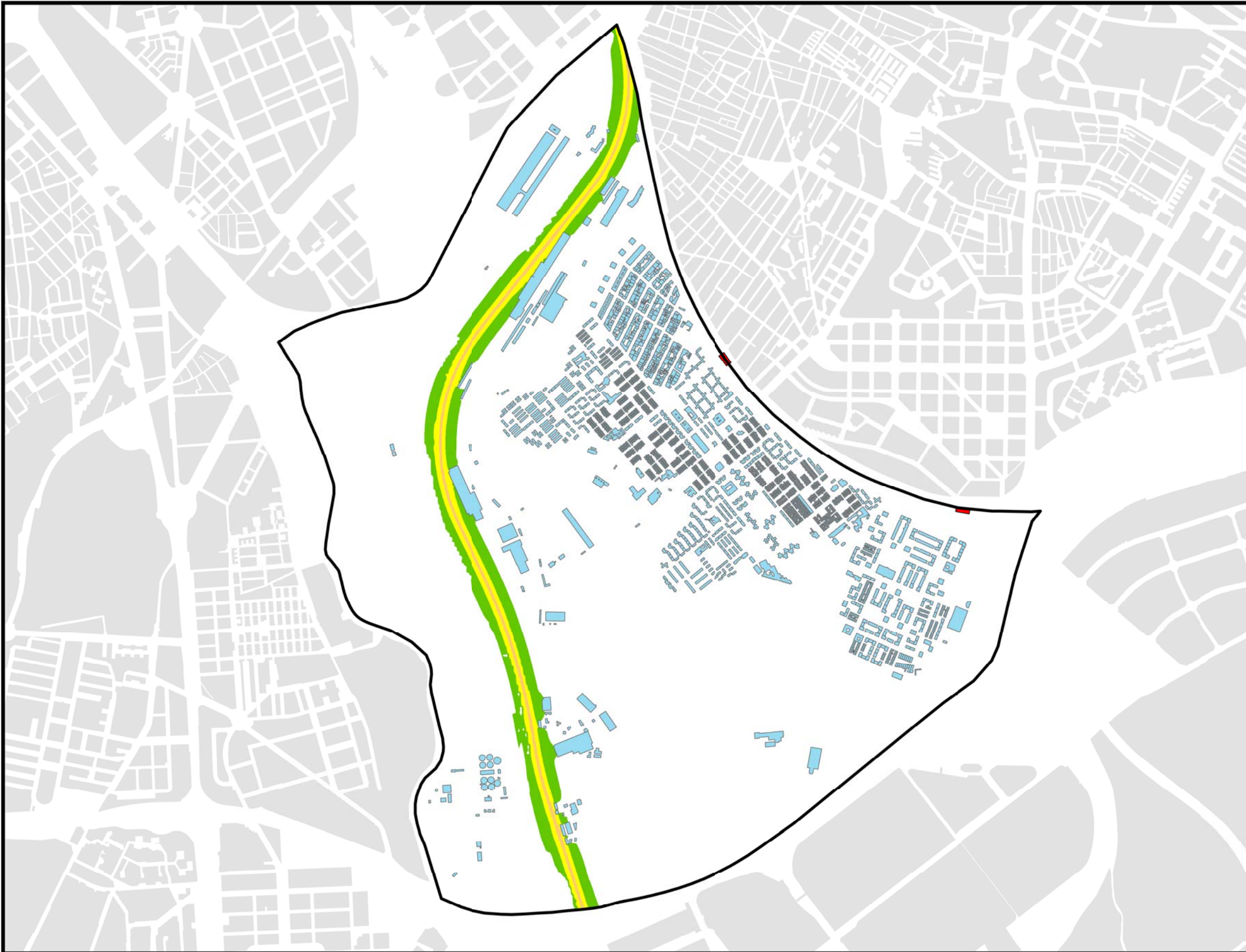
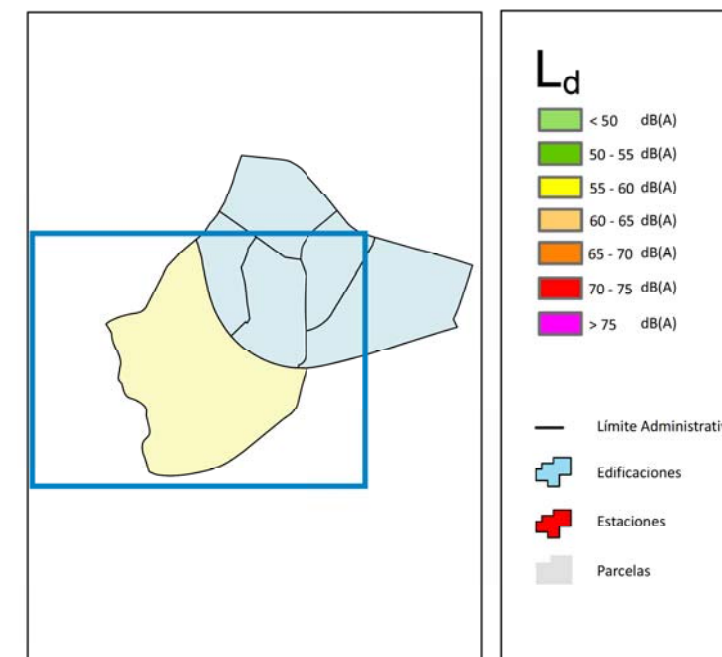

Ag\_MAD\_Madrid\_F\_Ld\_13\_1



8\_1F\_13\_1

Nivel Continuo Equivalente Diurno. Barrio Entrevías

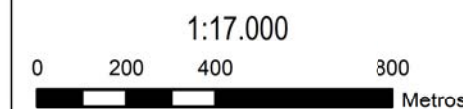



PUENTE DE VALLECAS

POBLACIÓN EXPUESTA A RANGOS DE  $L_e$

| Barrio         | Rango de Exposición dBA | Nº Personas (centenas) |
|----------------|-------------------------|------------------------|
| 13.1 Entrevías | < 55                    | 1                      |
|                | 55 - 60                 | 0                      |
|                | 60 - 65                 | 0                      |
|                | 65 - 70                 | 0                      |
|                | 70 - 75                 | 0                      |
|                | > 75                    | 0                      |

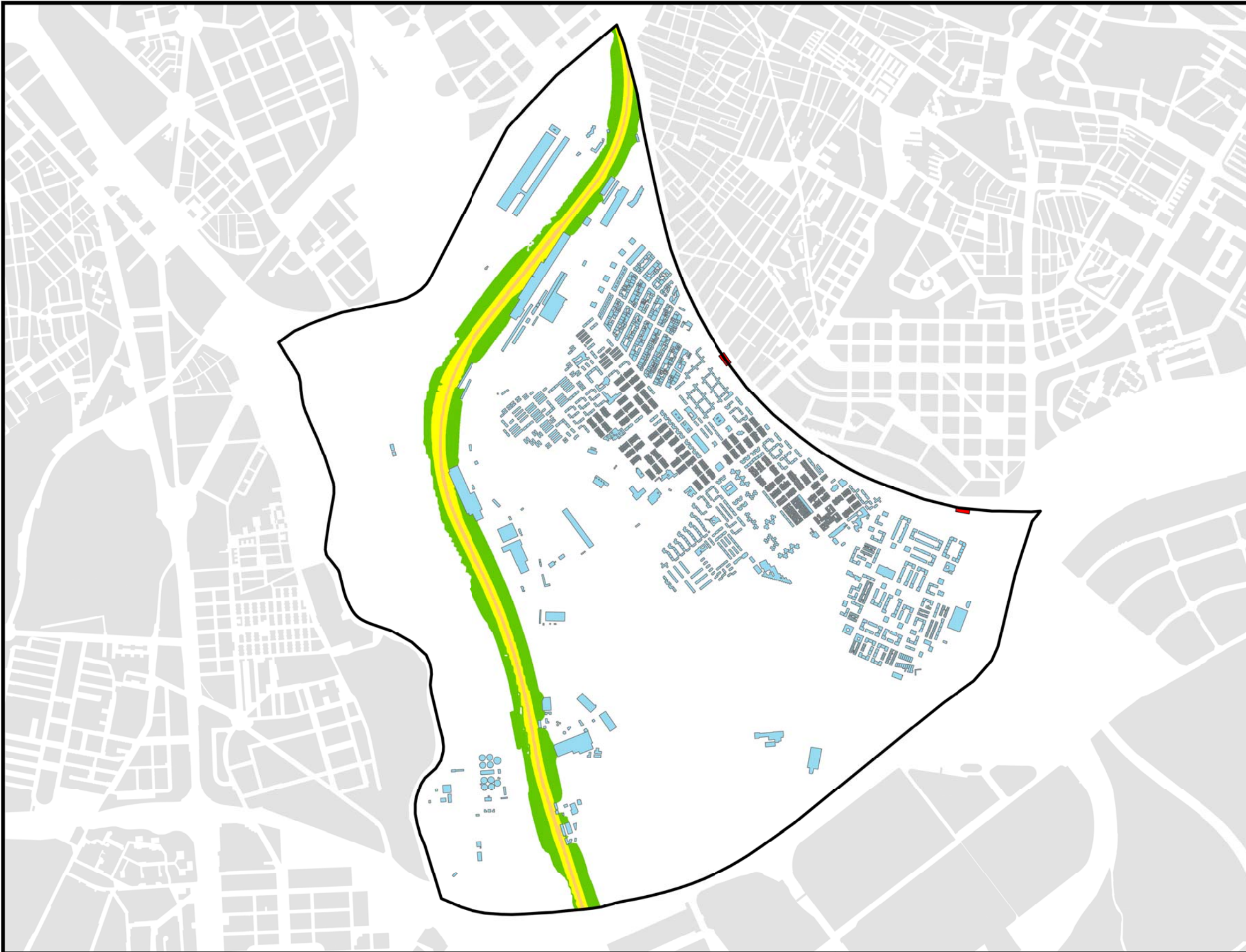
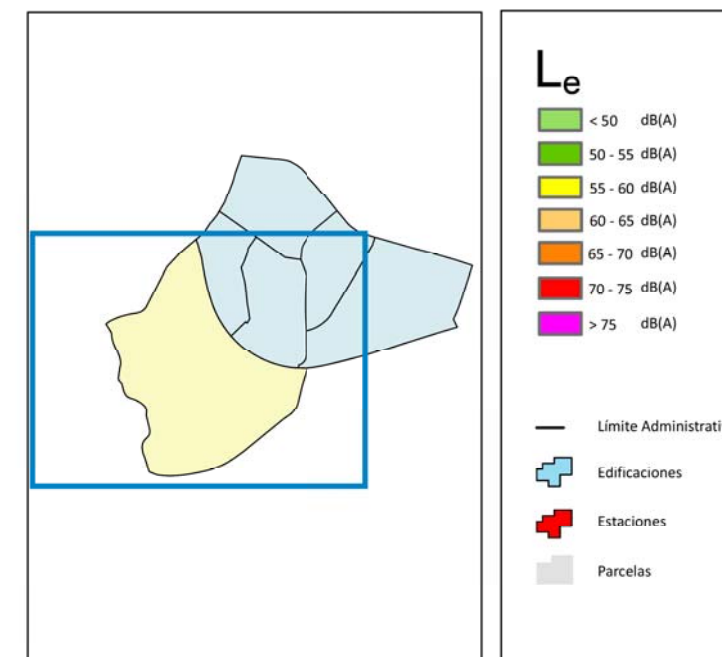

Ag\_MAD\_Madrid\_F\_Le\_13\_1



Nivel Continuo Equivalente Vespertino. Barrio Entrevías



8\_2F\_13\_1



PUENTE DE VALLECAS

POBLACIÓN EXPUESTA A RANGOS DE  $L_n$

| Barrio         | Rango de Exposición dBA | Nº Personas (centenas) |
|----------------|-------------------------|------------------------|
| 13.1 Entrevías | < 50                    | 0                      |
|                | 50 - 55                 | 0                      |
|                | 55 - 60                 | 0                      |
|                | 60 - 65                 | 0                      |
|                | 65 - 70                 | 0                      |
|                | > 70                    | 0                      |

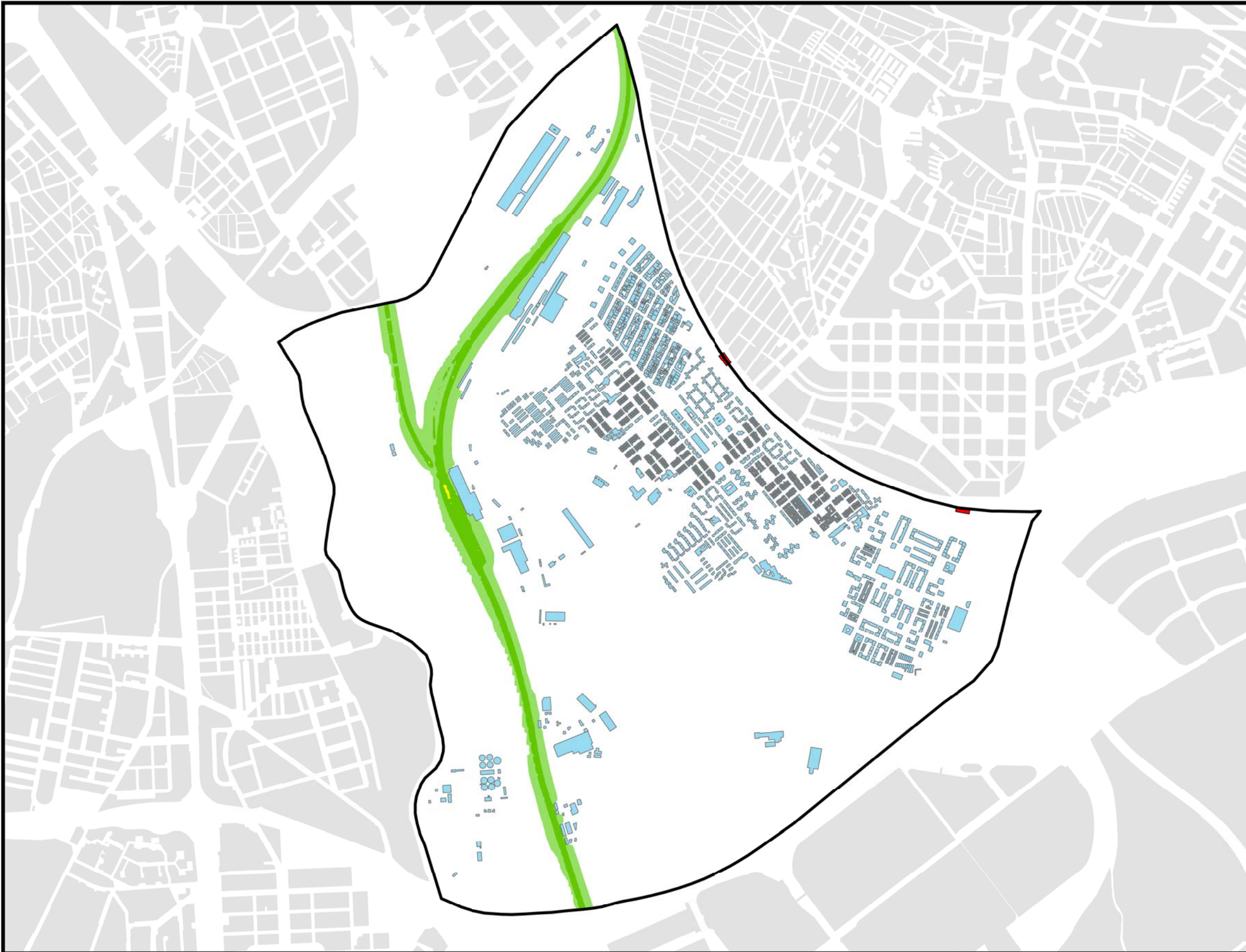
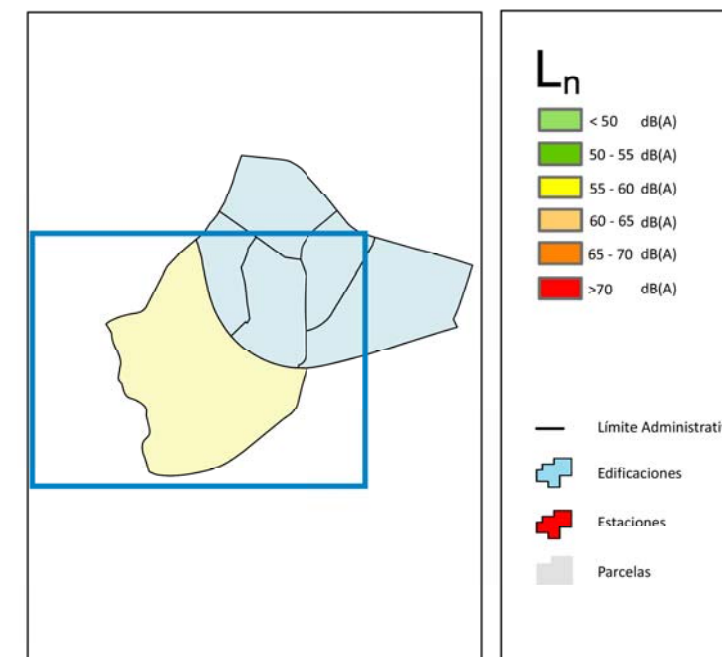

Ag\_MAD\_Madrid\_F\_Ln\_13\_1



8\_3F\_13\_1

Nivel Continuo Equivalente Nocturno. Barrio Entrevías

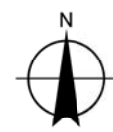

1:17.000

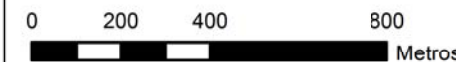



PUENTE DE VALLECAS

POBLACIÓN EXPUESTA A RANGOS DE L<sub>den</sub>

| Barrio         | Rango de Exposición dBA | Nº Personas (centenas) |
|----------------|-------------------------|------------------------|
| 13.1 Entrevías | < 55                    | 0                      |
|                | 55 - 60                 | 0                      |
|                | 60 - 65                 | 0                      |
|                | 65 - 70                 | 0                      |
|                | 70 - 75                 | 0                      |
|                | > 75                    | 0                      |

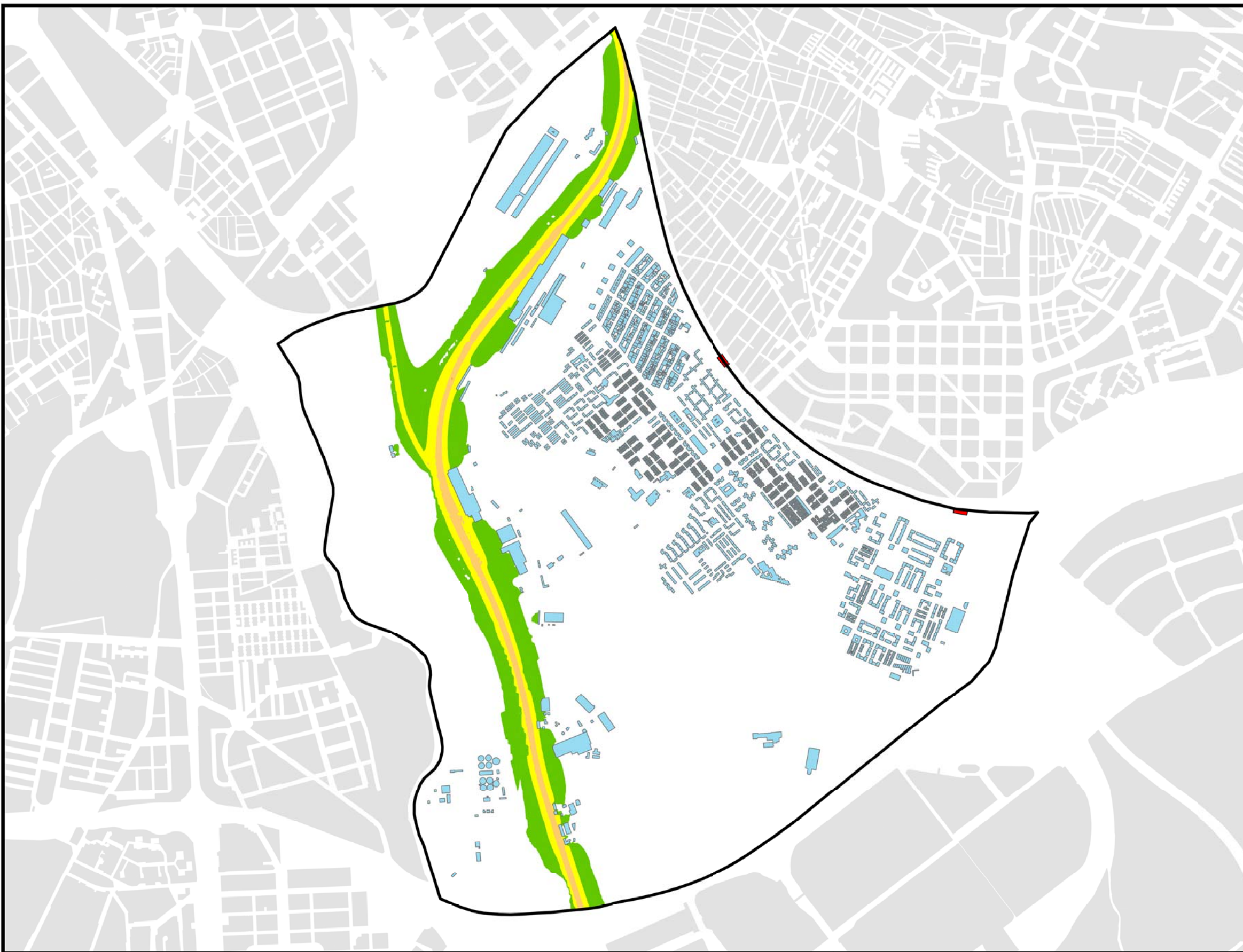
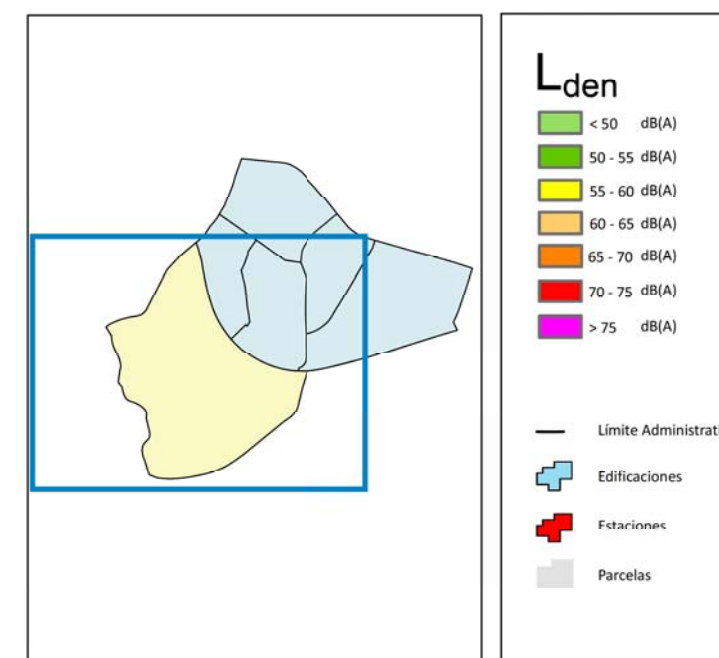

Ag\_MAD\_Madrid\_F\_Lden\_13\_1



Nivel Día - Tarde - Noche. Barrio Entrevías



1:17.000

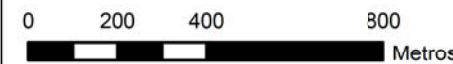

8\_4F\_13\_1



PUENTE DE VALLECAS

POBLACIÓN EXPUESTA A RANGOS DE L<sub>d</sub>

| Barrio         | Rango de Exposición dBA | Nº Personas (centenas) |
|----------------|-------------------------|------------------------|
| 13.2 San Diego | < 55                    | 271                    |
|                | 55 - 60                 | 26                     |
|                | 60 - 65                 | 94                     |
|                | 65 - 70                 | 13                     |
|                | 70 - 75                 | 1                      |
|                | > 75                    | 0                      |

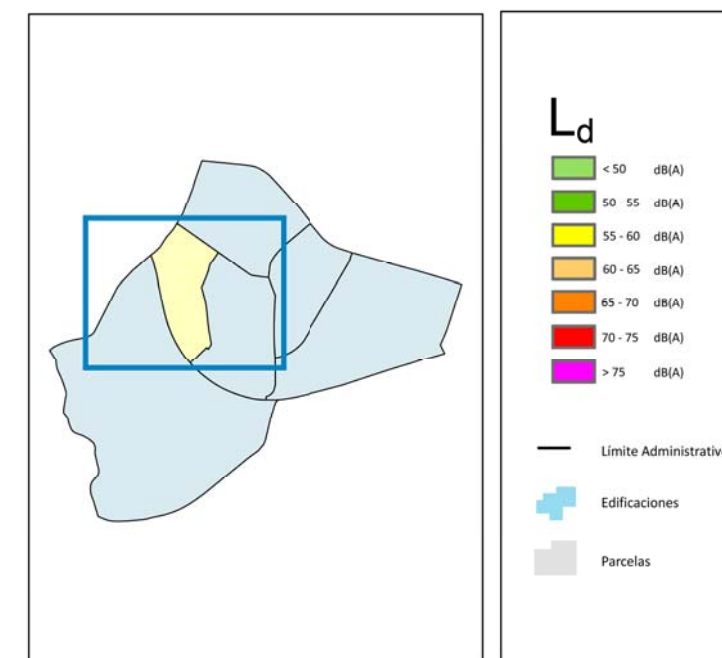
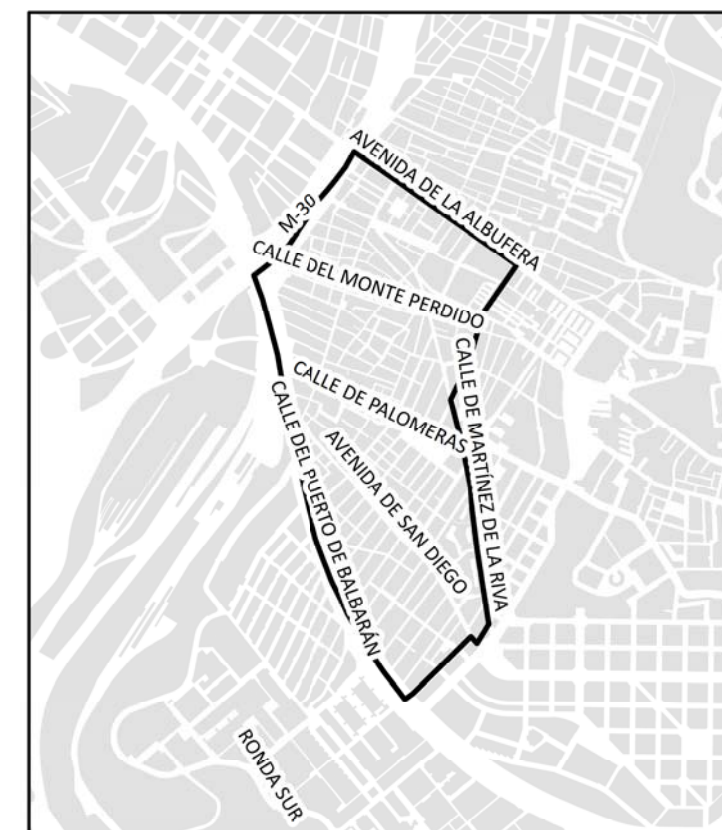

Ag\_MAD\_Madrid\_C\_Ld\_13\_2



8\_1R\_13\_2

Nivel Continuo Equivalente Diurno. Barrio San Diego

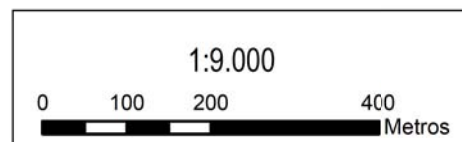





PUENTE DE VALLECAS

POBLACIÓN EXPUESTA A RANGOS DE L<sub>e</sub>

| Barrio         | Rango de Exposición dBA | Nº Personas (centenas) |
|----------------|-------------------------|------------------------|
| 13.2 San Diego | < 55                    | 274                    |
|                | 55 - 60                 | 34                     |
|                | 60 - 65                 | 91                     |
|                | 65 - 70                 | 6                      |
|                | 70 - 75                 | 1                      |
|                | > 75                    | 0                      |

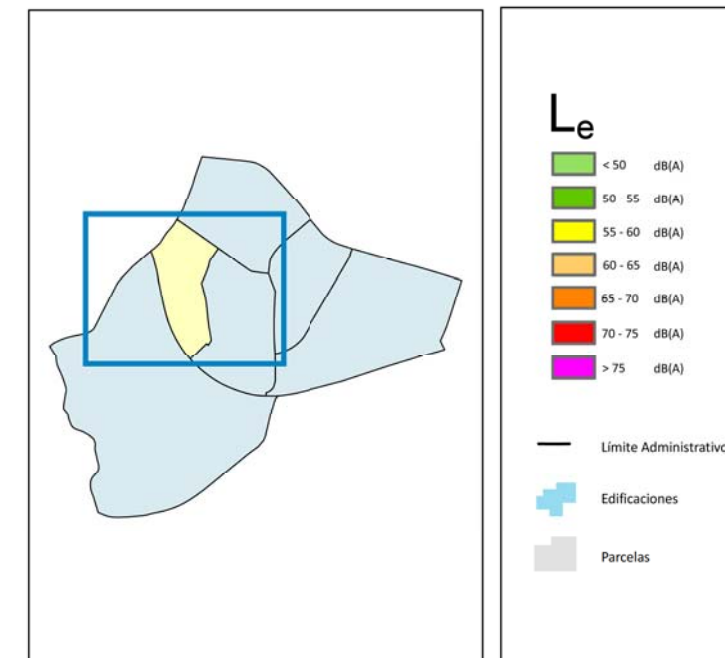
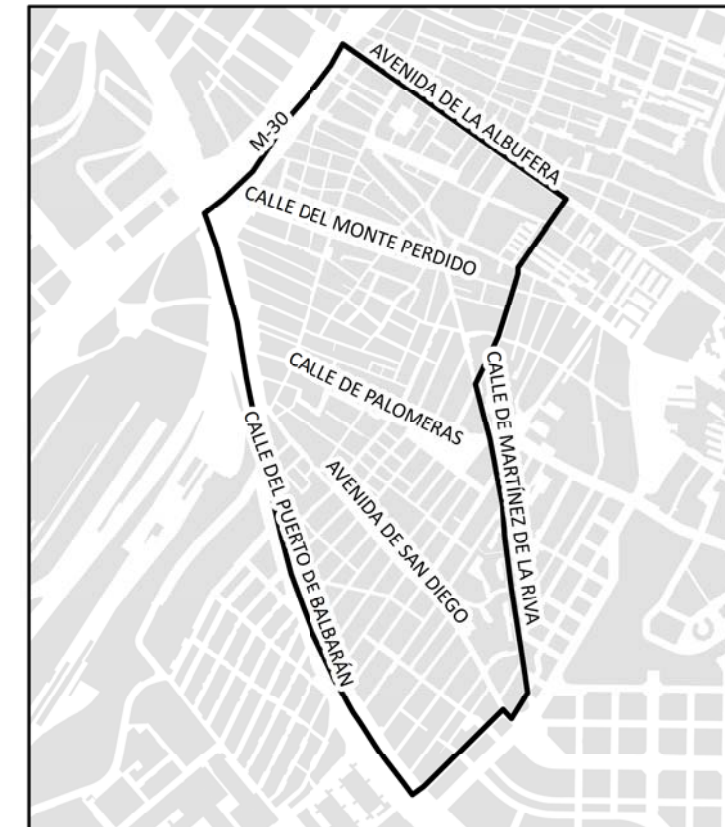

Ag\_MAD\_Madrid\_C\_Le\_13\_2



Nivel Continuo Equivalente Vespertino. Barrio San Diego

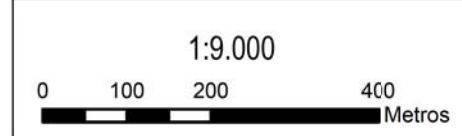

8\_2R\_13\_2



PUENTE DE VALLECAS

POBLACIÓN EXPUESTA A RANGOS DE L<sub>n</sub>

| Barrio         | Rango de Exposición dBA | Nº Personas (centenas) |
|----------------|-------------------------|------------------------|
| 13.2 San Diego | < 50                    | 274                    |
|                | 50 - 55                 | 72                     |
|                | 55 - 60                 | 49                     |
|                | 60 - 65                 | 9                      |
|                | 65 - 70                 | 1                      |
|                | > 70                    | 0                      |

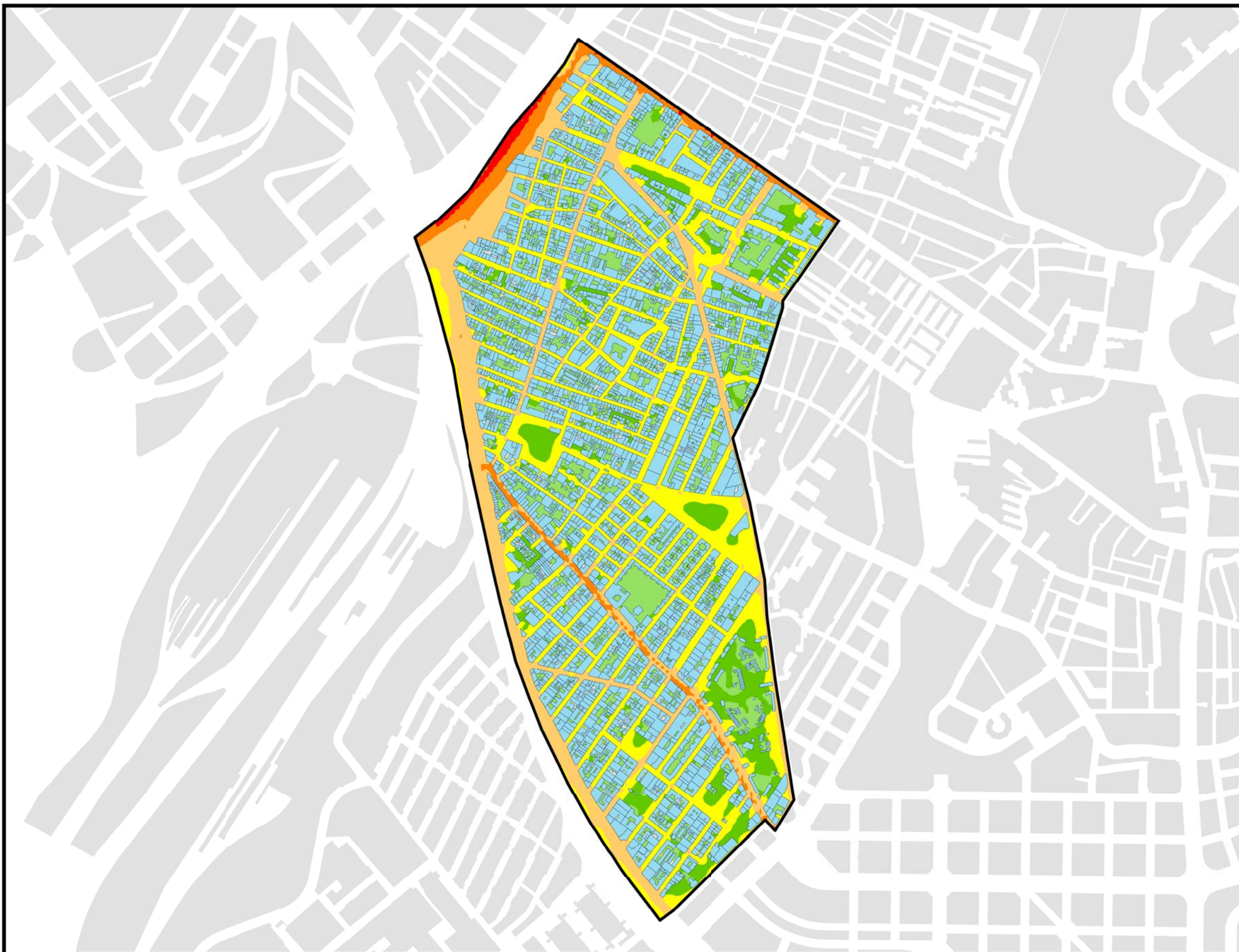
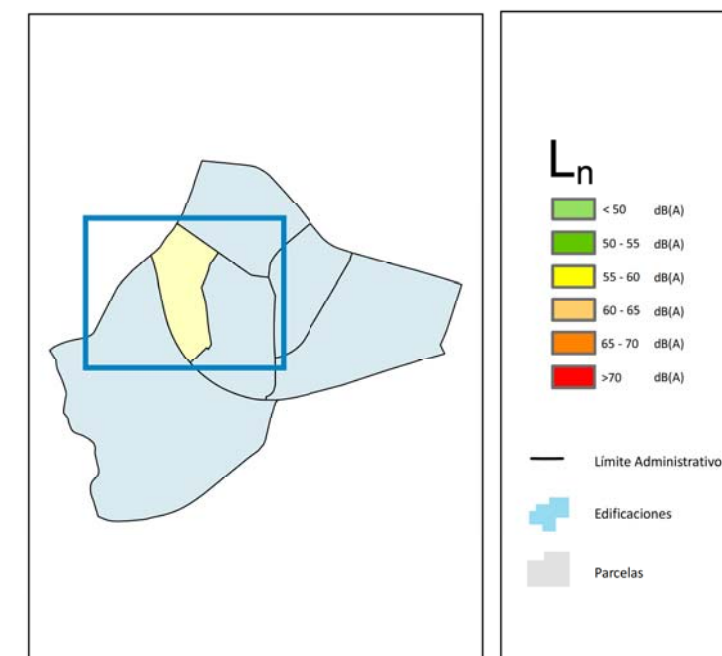
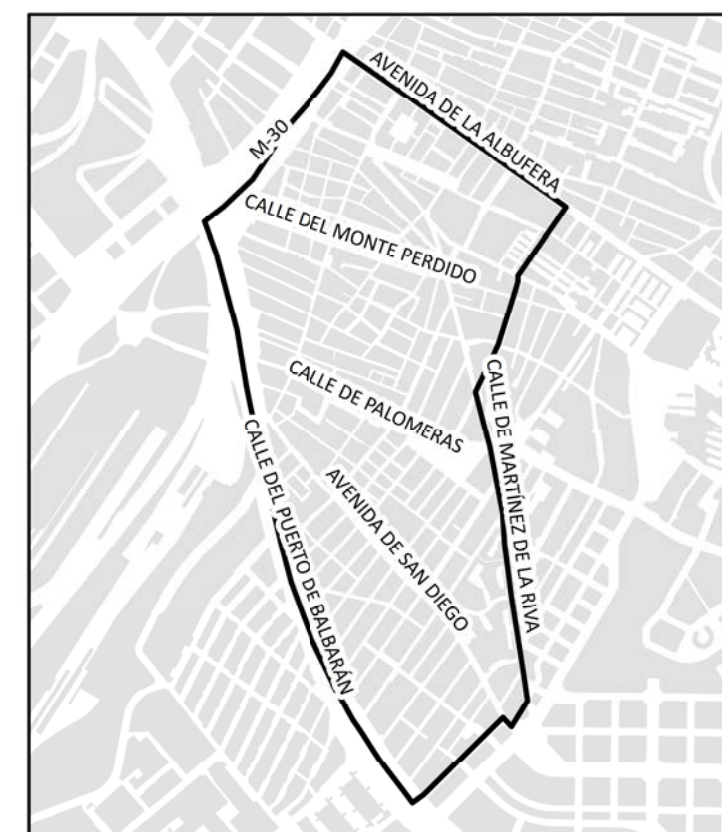

Ag\_MAD\_Madrid\_C\_Ln\_13\_2



Nivel Continuo Equivalente Nocturno. Barrio San Diego



1:9.000

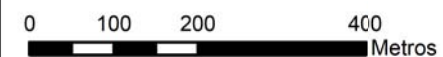

8\_3R\_13\_2





PUENTE DE VALLECAS

POBLACIÓN EXPUESTA A RANGOS DE L<sub>den</sub>

| Barrio         | Rango de Exposición dBA | Nº Personas (centenas) |
|----------------|-------------------------|------------------------|
| 13.2 San Diego | < 55                    | 264                    |
|                | 55 - 60                 | 16                     |
|                | 60 - 65                 | 93                     |
|                | 65 - 70                 | 30                     |
|                | 70 - 75                 | 3                      |
|                | > 75                    | 0                      |

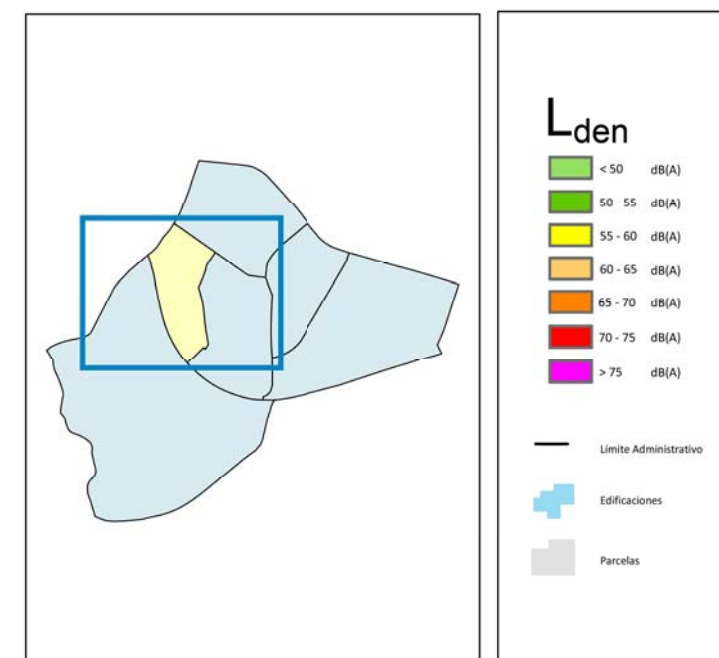
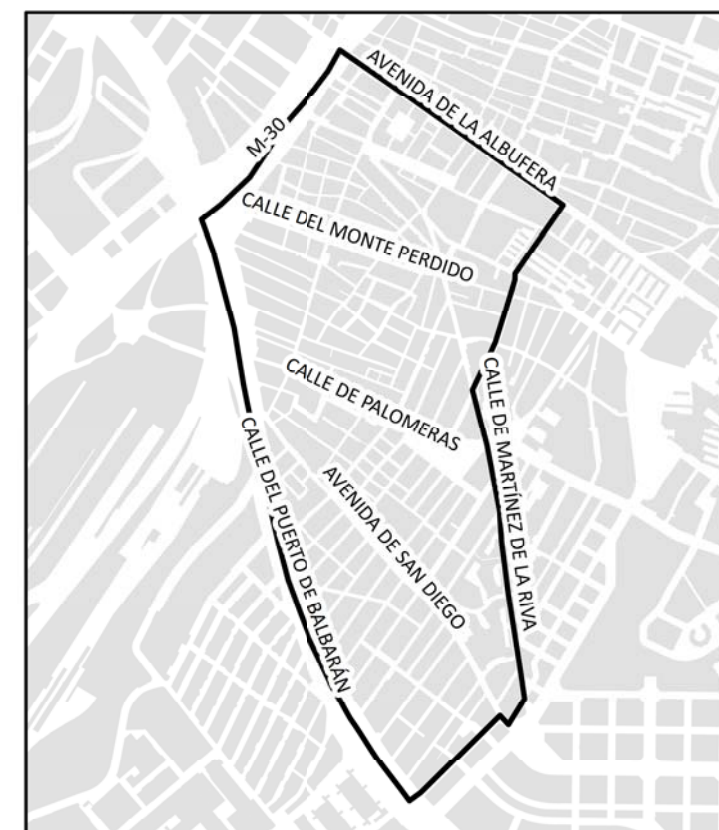

Ag\_MAD\_Madrid\_C\_Lden\_13\_2



Nivel Día - Tarde - Noche. Barrio San Diego



8\_4R\_13\_2





PUENTE DE VALLECAS

POBLACIÓN EXPUESTA A RANGOS DE  $L_d$

| Barrio         | Rango de Exposición dBA | Nº Personas (centenas) |
|----------------|-------------------------|------------------------|
| 13.2 San Diego | < 55                    | 0                      |
|                | 55 - 60                 | 0                      |
|                | 60 - 65                 | 0                      |
|                | 65 - 70                 | 0                      |
|                | 70 - 75                 | 0                      |
|                | > 75                    | 0                      |

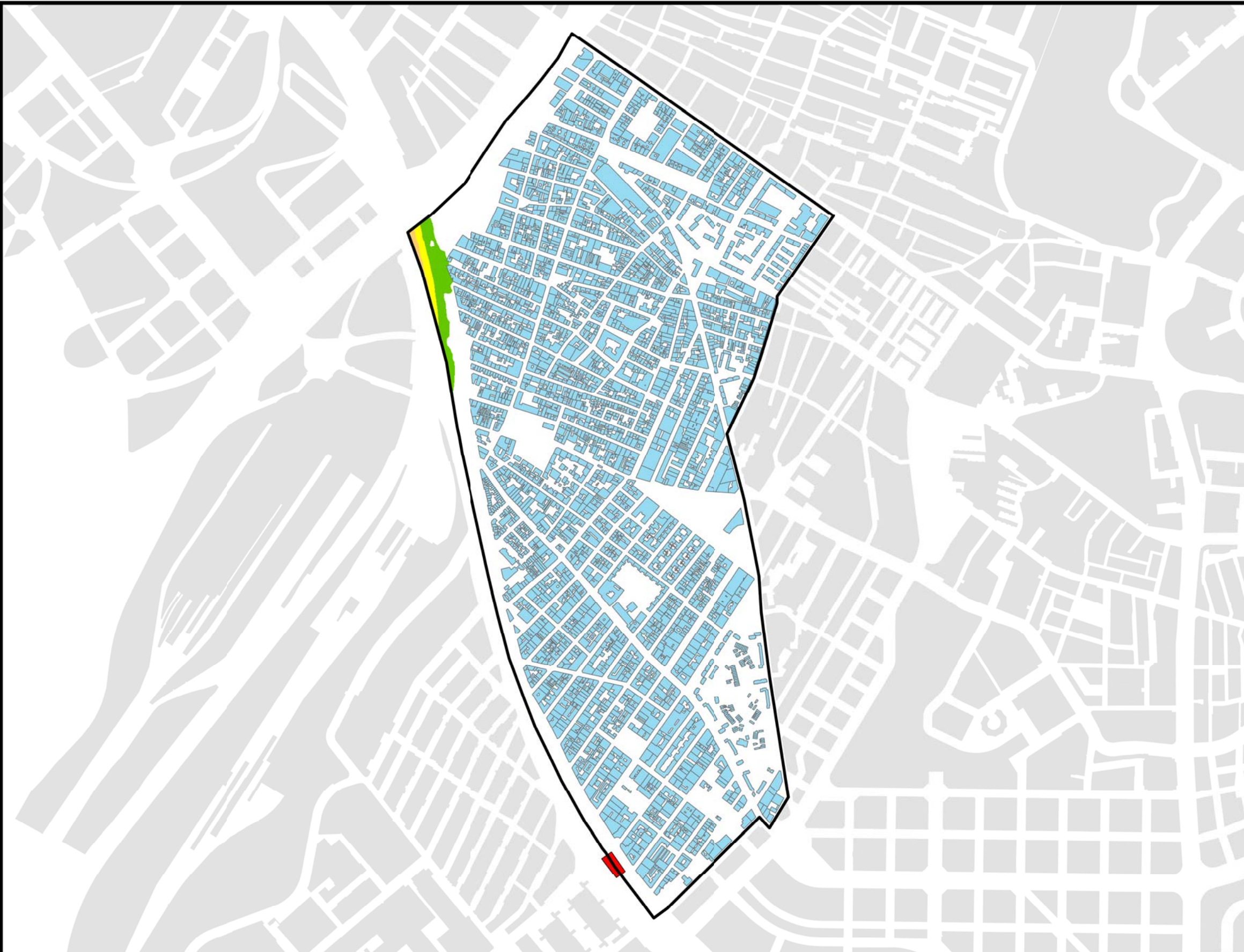
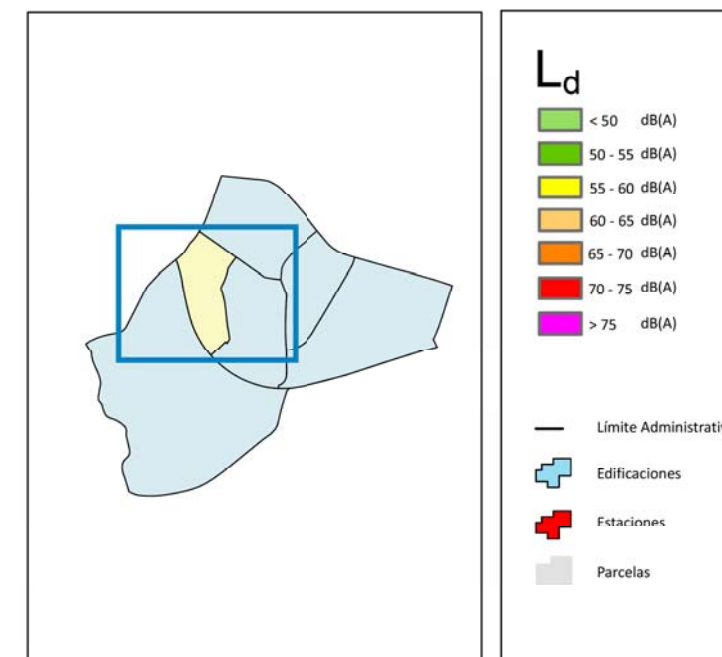
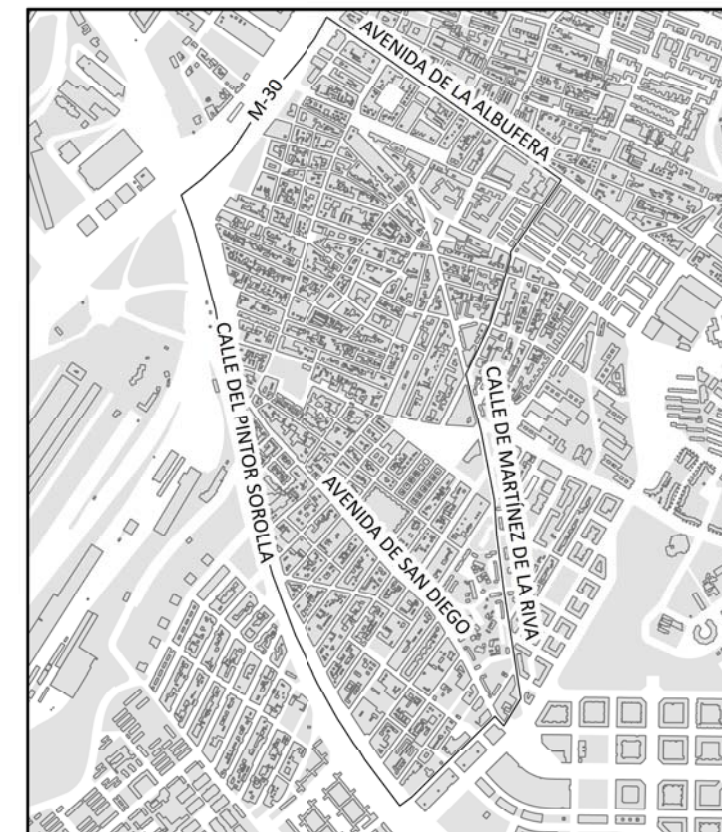

Ag\_MAD\_Madrid\_F\_Ld\_13\_2



8\_1F\_13\_2

Nivel Continuo Equivalente Diurno. Barrio San Diego

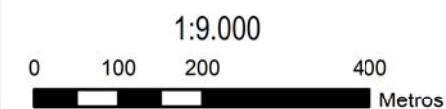
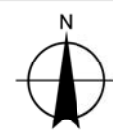



PUENTE DE VALLECAS

POBLACIÓN EXPUESTA A RANGOS DE  $L_e$

| Barrio         | Rango de Exposición dBA | Nº Personas (centenas) |
|----------------|-------------------------|------------------------|
| 13.2 San Diego | < 55                    | 1                      |
|                | 55 - 60                 | 0                      |
|                | 60 - 65                 | 0                      |
|                | 65 - 70                 | 0                      |
|                | 70 - 75                 | 0                      |
|                | > 75                    | 0                      |

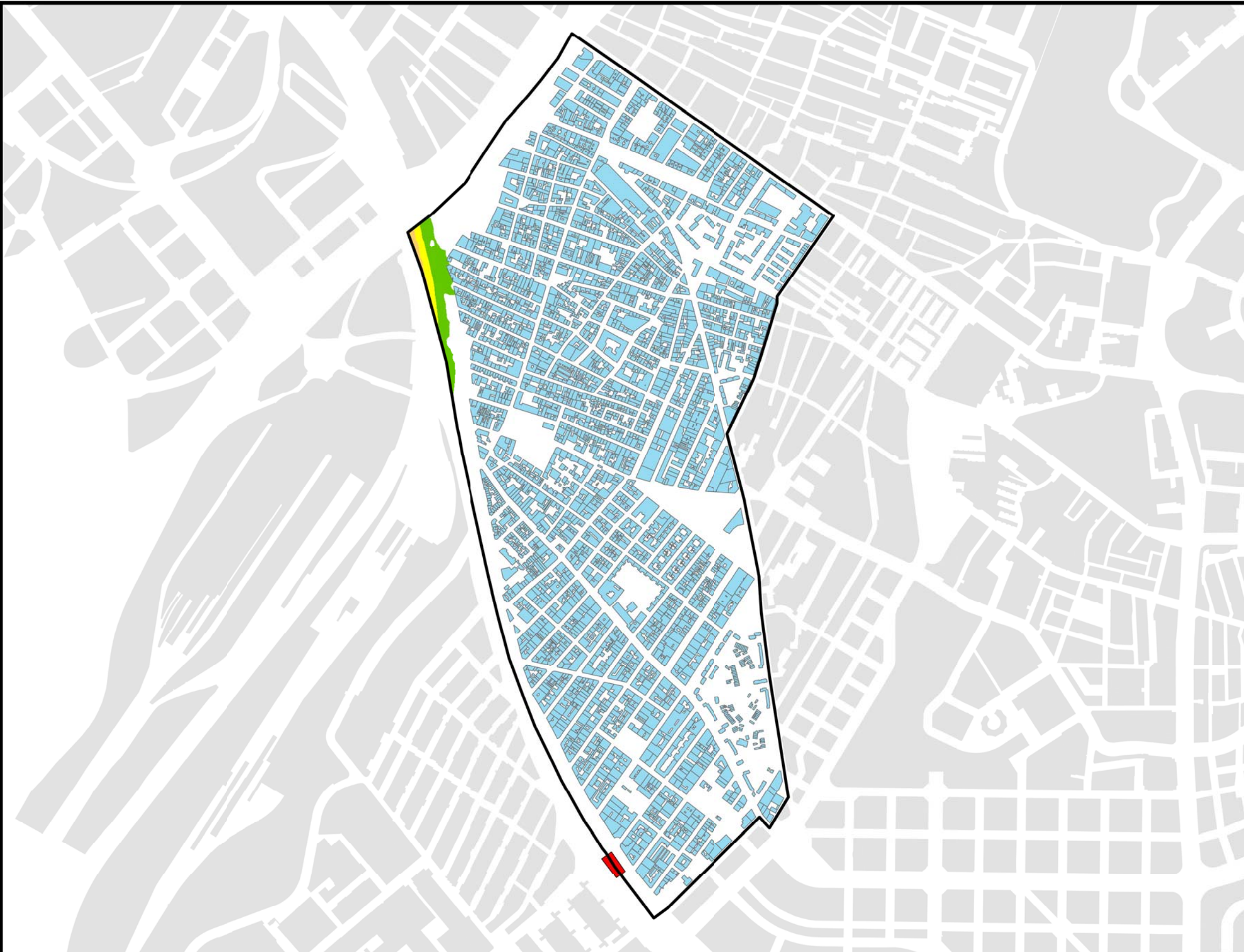
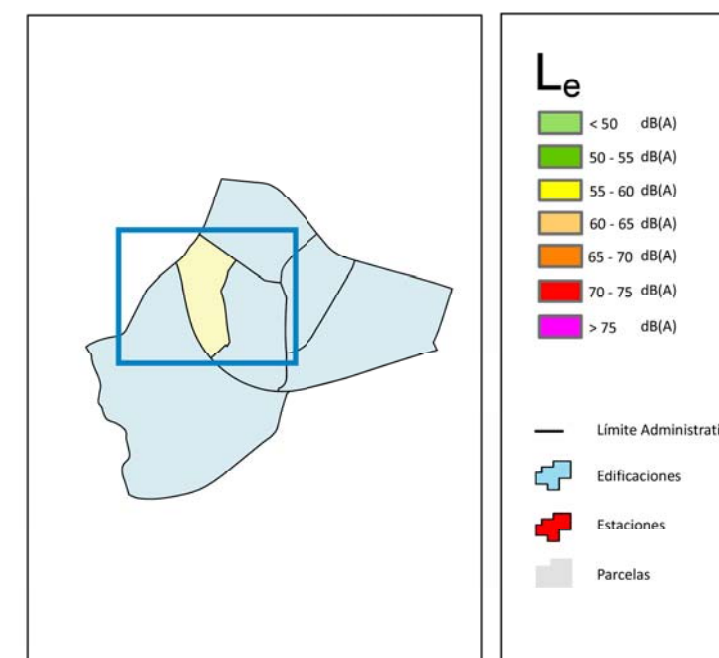
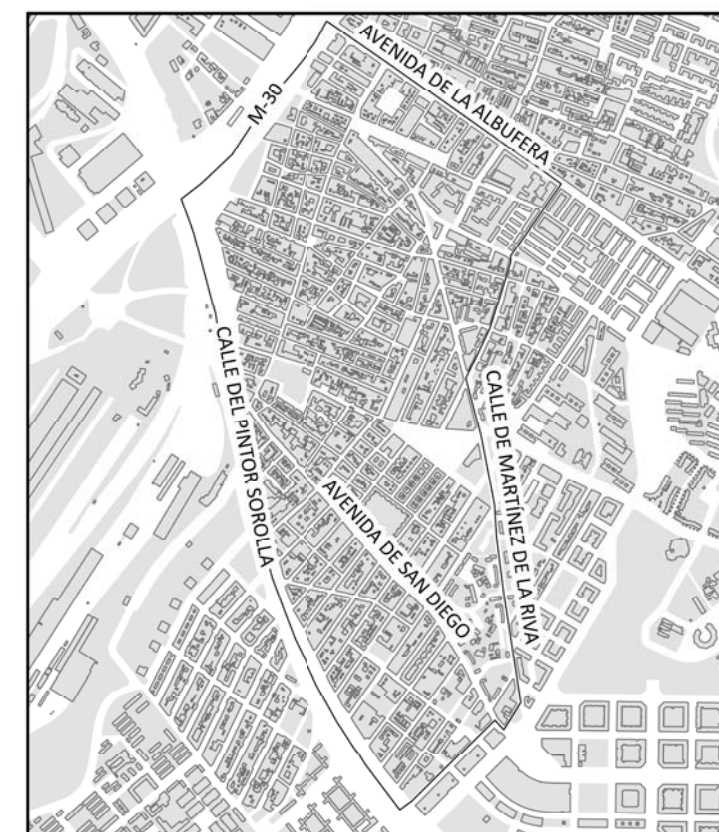

Ag\_MAD\_Madrid\_F\_Le\_13\_2

8\_2F\_13\_2



Nivel Continuo Equivalente Vespertino. Barrio San Diego





PUENTE DE VALLECAS

POBLACIÓN EXPUESTA A RANGOS DE  $L_n$

| Barrio            | Rango de Exposición dBA | Nº Personas (centenas) |
|-------------------|-------------------------|------------------------|
| 13.2<br>San Diego | < 50                    | 0                      |
|                   | 50 - 55                 | 0                      |
|                   | 55 - 60                 | 0                      |
|                   | 60 - 65                 | 0                      |
|                   | 65 - 70                 | 0                      |
|                   | > 70                    | 0                      |

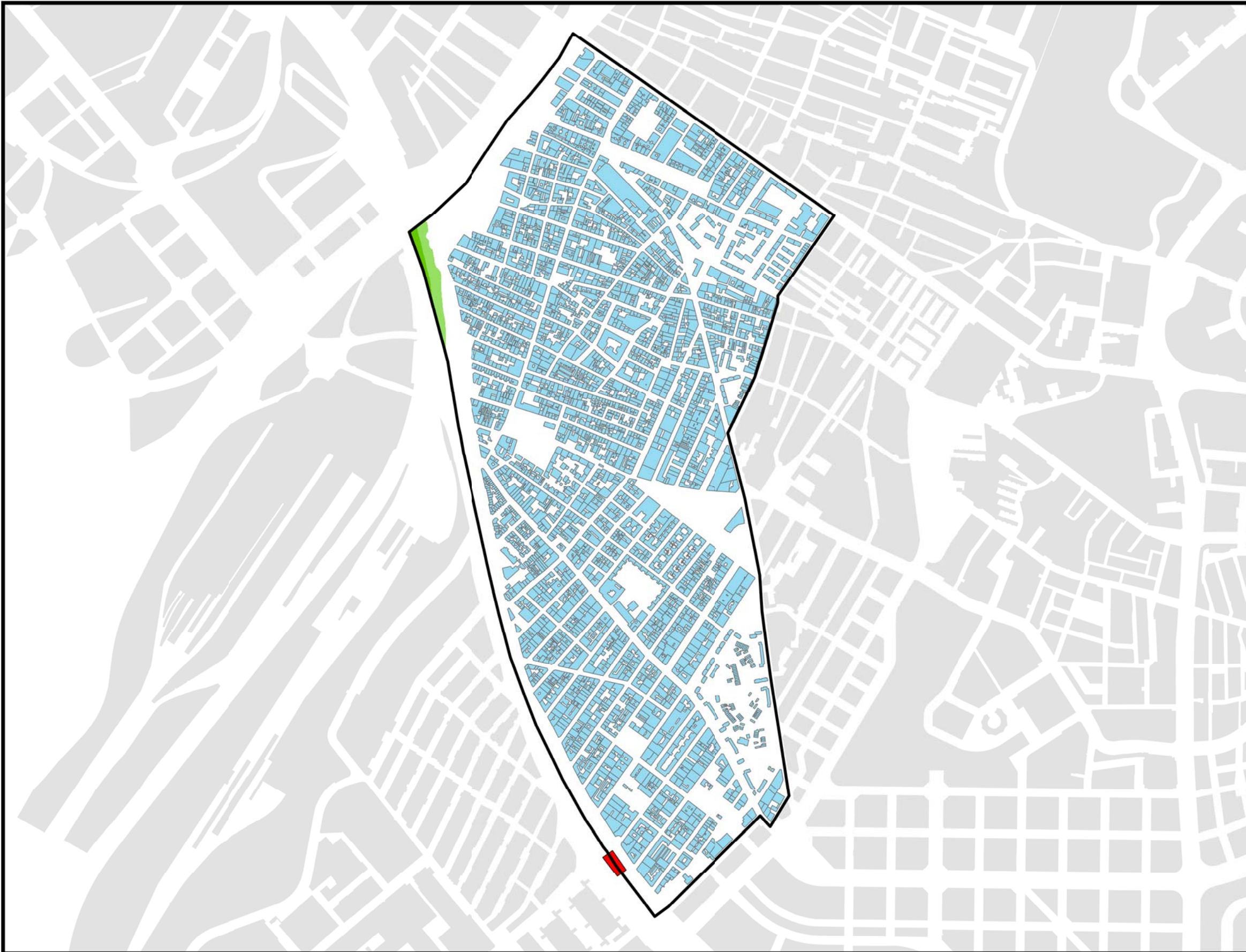
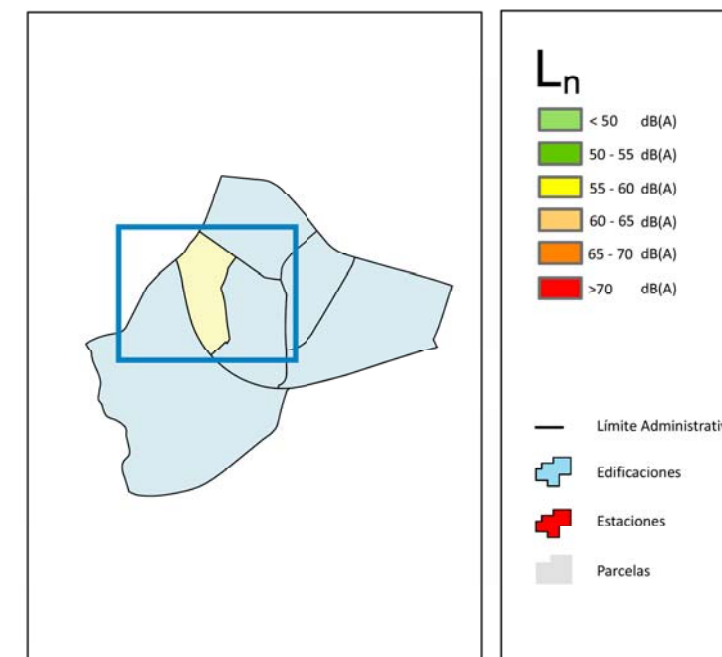
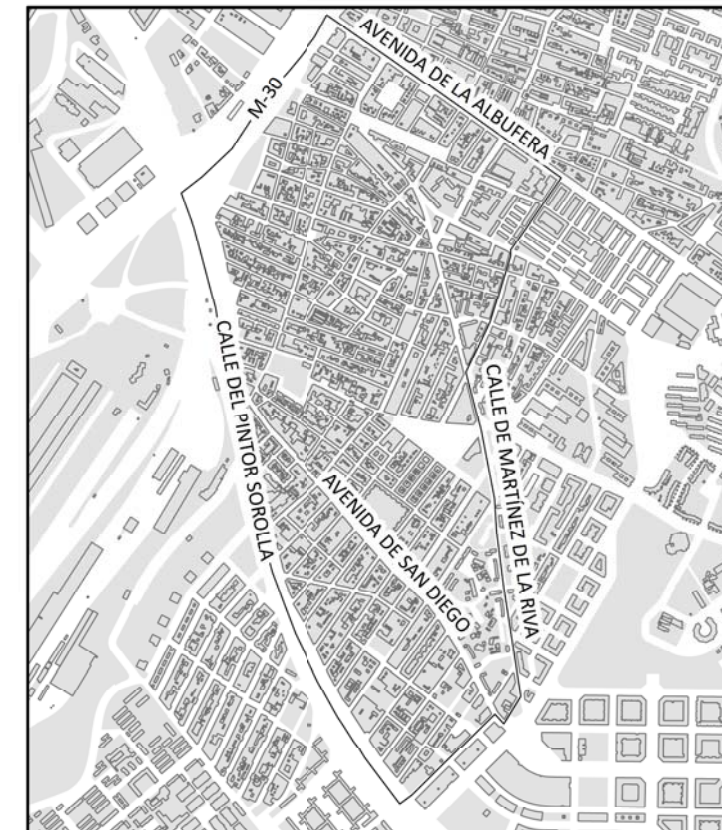

Ag\_MAD\_Madrid\_F\_Ln\_13\_2



Nivel Continuo Equivalente Nocturno. Barrio San Diego

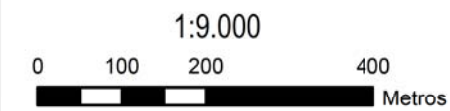
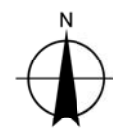

8\_3F\_13\_2





PUENTE DE VALLECAS

POBLACIÓN EXPUESTA A RANGOS DE L<sub>den</sub>

| Barrio            | Rango de Exposición dBA | Nº Personas (centenas) |
|-------------------|-------------------------|------------------------|
| 13.2<br>San Diego | < 55                    | 4                      |
|                   | 55 - 60                 | 0                      |
|                   | 60 - 65                 | 0                      |
|                   | 65 - 70                 | 0                      |
|                   | 70 - 75                 | 0                      |
|                   | > 75                    | 0                      |

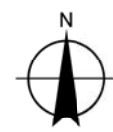
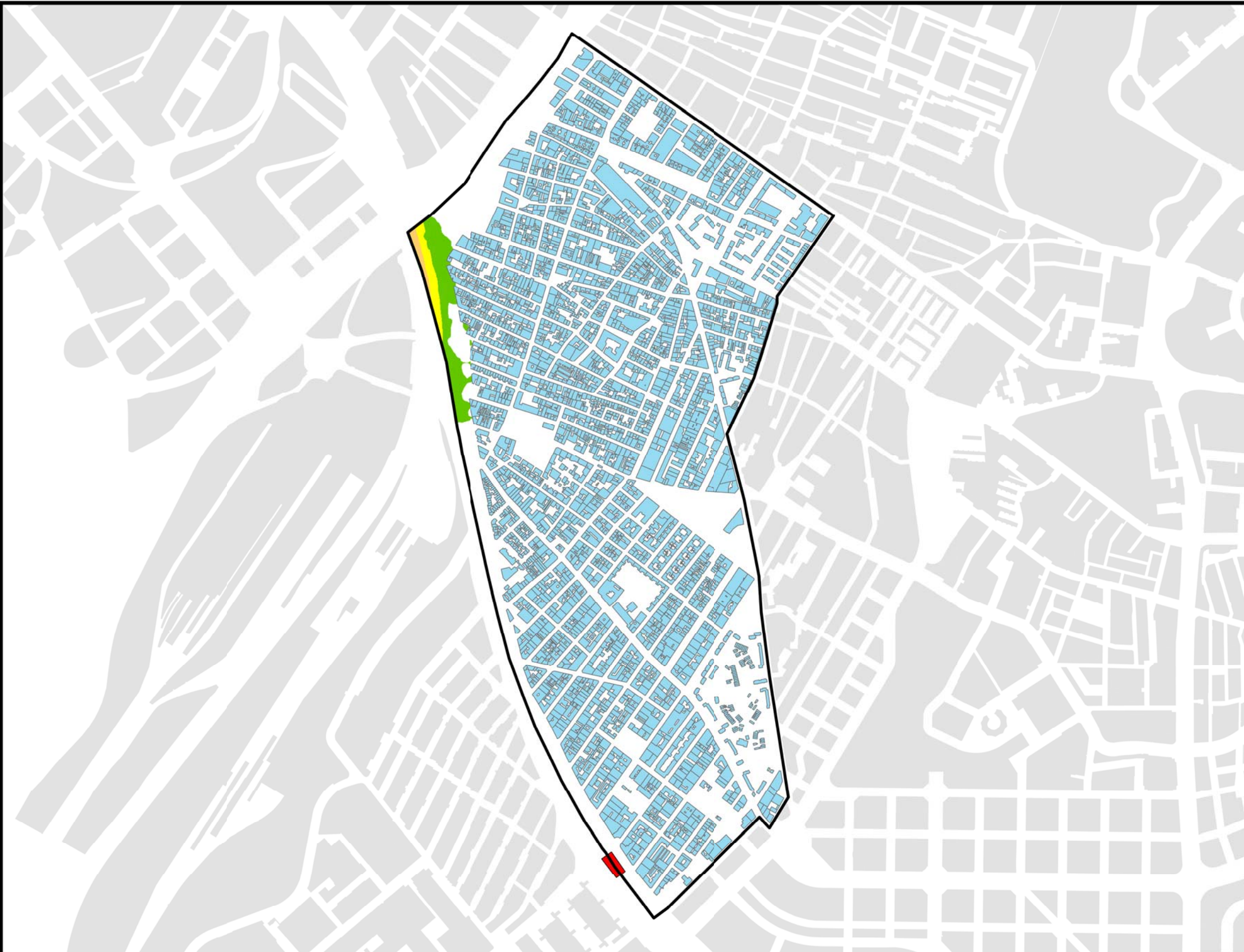
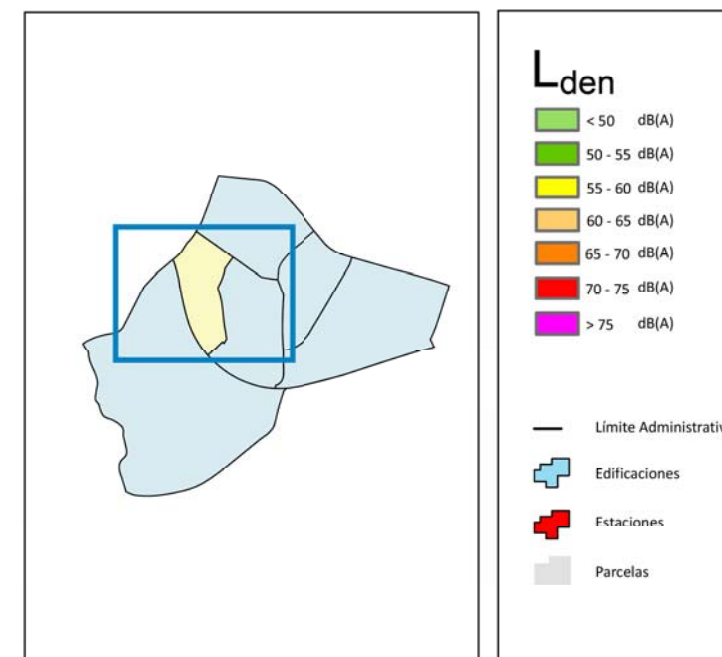
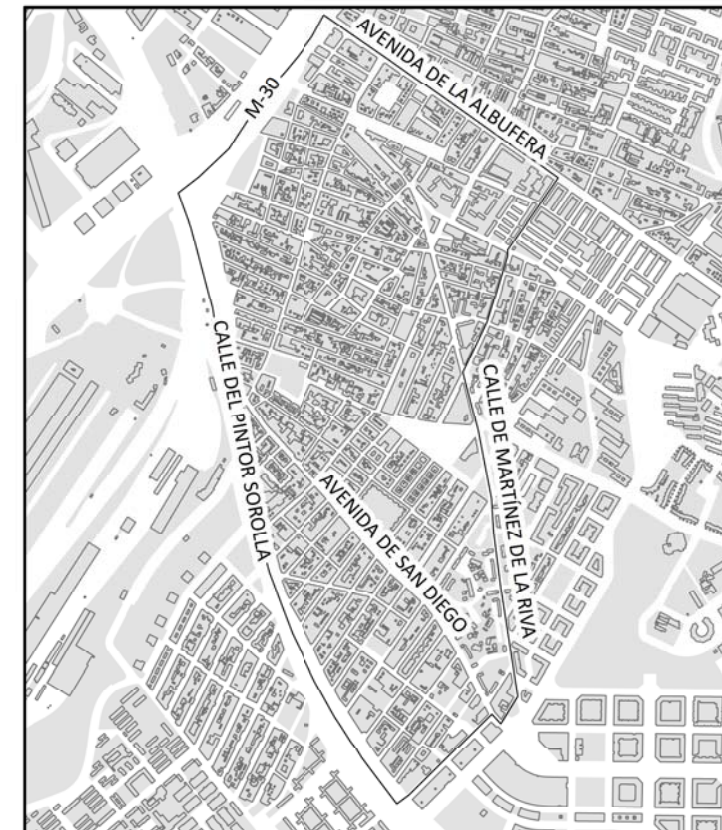



PUENTE DE VALLECAS

POBLACIÓN EXPUESTA A RANGOS DE  $L_d$

| Barrio               | Rango de Exposición dBA | Nº Personas (centenas) |
|----------------------|-------------------------|------------------------|
| 13.3 Palomeras Bajas | < 55                    | 229                    |
|                      | 55 - 60                 | 90                     |
|                      | 60 - 65                 | 72                     |
|                      | 65 - 70                 | 18                     |
|                      | 70 - 75                 | 0                      |
|                      | > 75                    | 0                      |

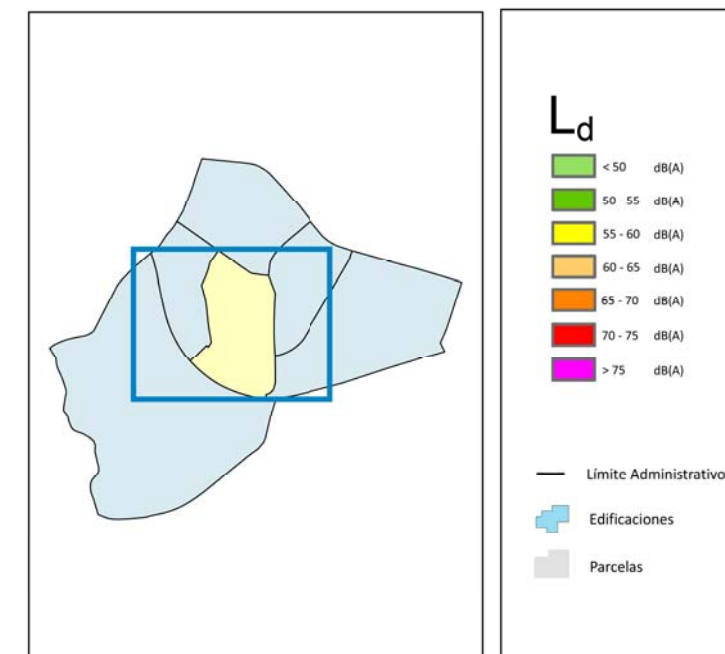

Ag\_MAD\_Madrid\_C\_Ld\_13\_3



Nivel Continuo Equivalente Diurno. Barrio Palomeras Bajas



8\_1R\_13\_3



PUENTE DE VALLECAS

POBLACIÓN EXPUESTA A RANGOS DE  $L_e$

| Barrio               | Rango de Exposición dBA | Nº Personas (centenas) |
|----------------------|-------------------------|------------------------|
| 13.3 Palomeras Bajas | < 55                    | 244                    |
|                      | 55 - 60                 | 94                     |
|                      | 60 - 65                 | 59                     |
|                      | 65 - 70                 | 12                     |
|                      | 70 - 75                 | 0                      |
|                      | > 75                    | 0                      |

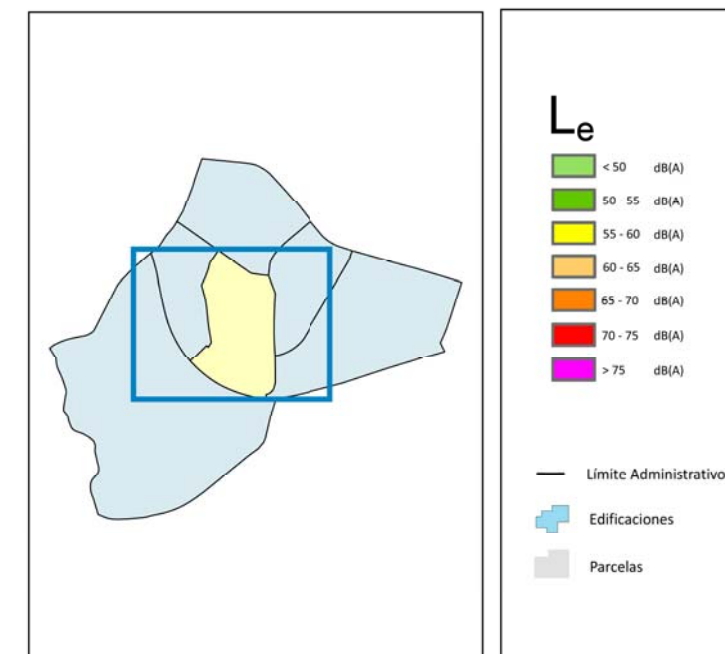

Ag\_MAD\_Madrid\_C\_Le\_13\_3



Nivel Continuo Equivalente Vespertino. Barrio Palomeras Bajas



8\_2R\_13\_3



PUENTE DE VALLECAS

POBLACIÓN EXPUESTA A RANGOS DE  $L_n$

| Barrio               | Rango de Exposición dBA | Nº Personas (centenas) |
|----------------------|-------------------------|------------------------|
| 13.3 Palomeras Bajas | < 50                    | 243                    |
|                      | 50 - 55                 | 115                    |
|                      | 55 - 60                 | 35                     |
|                      | 60 - 65                 | 15                     |
|                      | 65 - 70                 | 0                      |
|                      | > 70                    | 0                      |

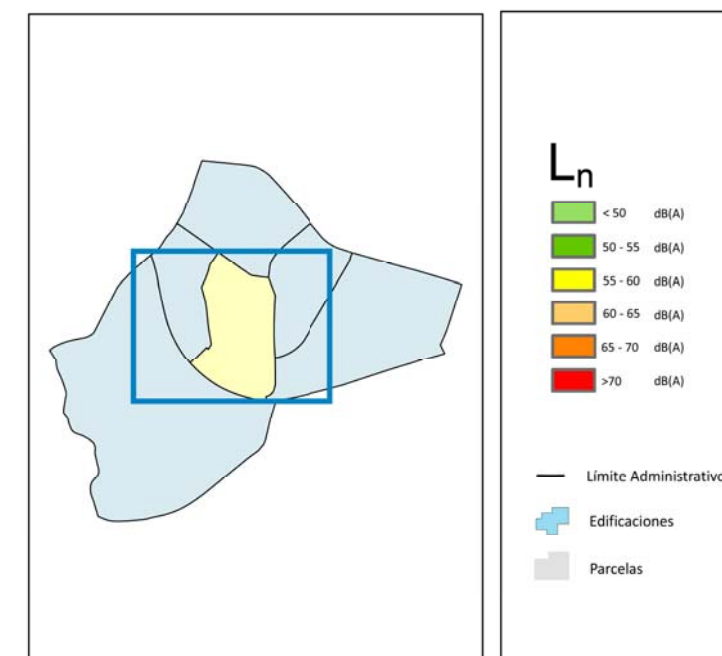

Ag\_MAD\_Madrid\_C\_Ln\_13\_3  
8\_3R\_13\_3



Nivel Continuo Equivalente Nocturno. Barrio Palomeras Bajas







PUENTE DE VALLECAS

POBLACIÓN EXPUESTA A RANGOS DE L<sub>den</sub>

| Barrio               | Rango de Exposición dBA | Nº Personas (centenas) |
|----------------------|-------------------------|------------------------|
| 13.3 Palomeras Bajas | < 55                    | 202                    |
|                      | 55 - 60                 | 80                     |
|                      | 60 - 65                 | 94                     |
|                      | 65 - 70                 | 29                     |
|                      | 70 - 75                 | 5                      |
|                      | > 75                    | 0                      |

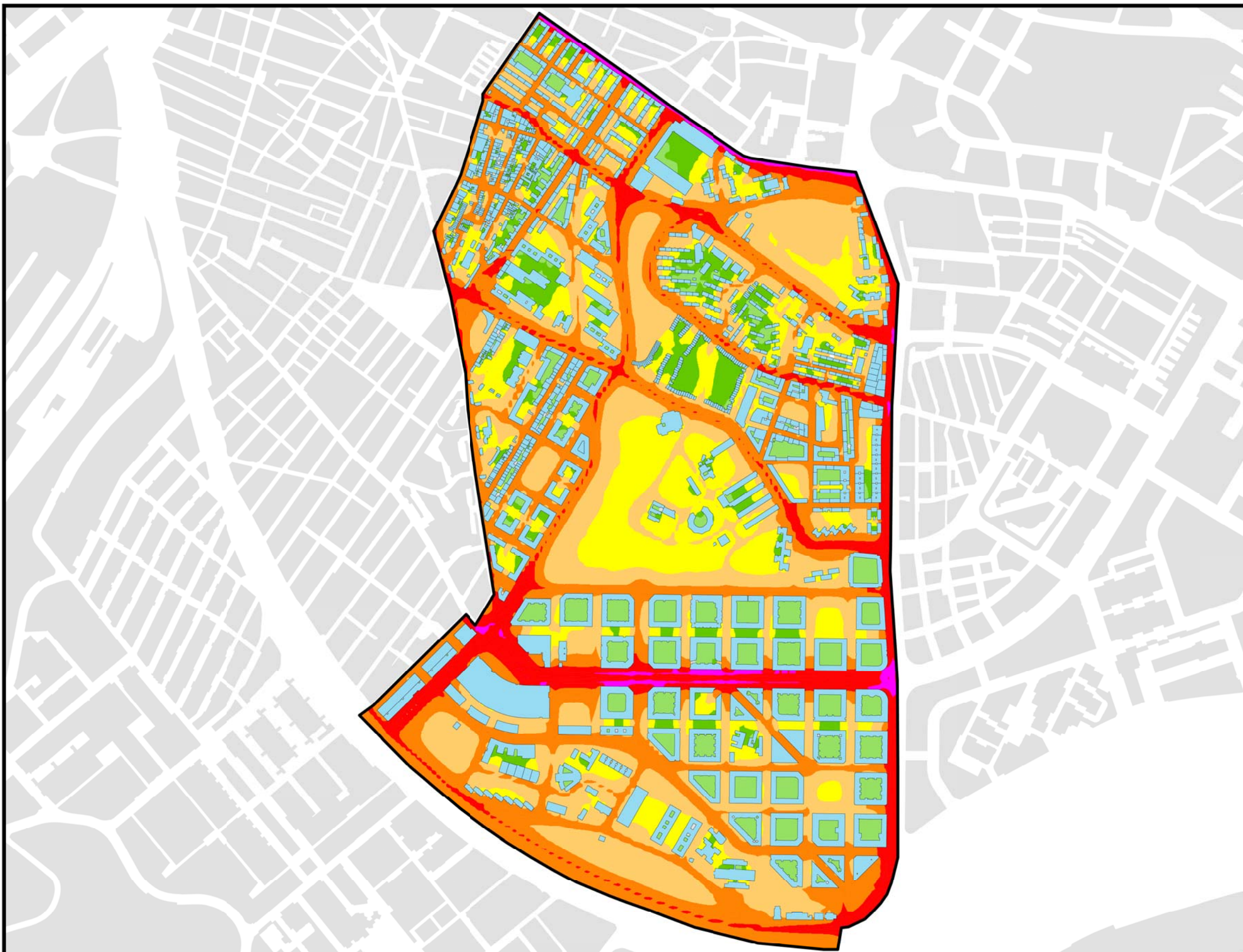
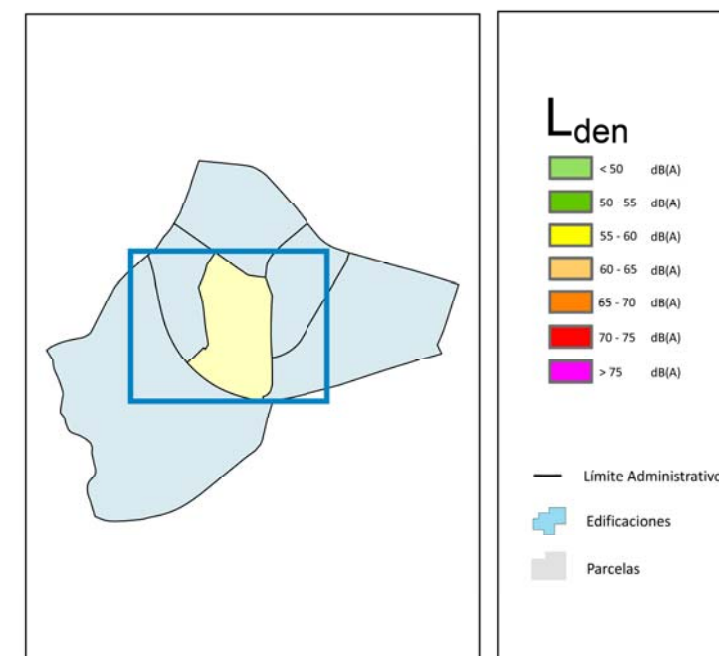

Ag\_MAD\_Madrid\_C\_Lden\_13\_3



8\_4R\_13\_3

Nivel Día - Tarde - Noche. Barrio Palomeras Bajas







PUENTE DE VALLECAS

POBLACIÓN EXPUESTA A RANGOS DE L<sub>d</sub>

| Barrio                 | Rango de Exposición dBA | Nº Personas (centenas) |
|------------------------|-------------------------|------------------------|
| 13.4 Palomeras Sureste | < 55                    | 224                    |
|                        | 55 - 60                 | 127                    |
|                        | 60 - 65                 | 64                     |
|                        | 65 - 70                 | 17                     |
|                        | 70 - 75                 | 0                      |
|                        | > 75                    | 0                      |

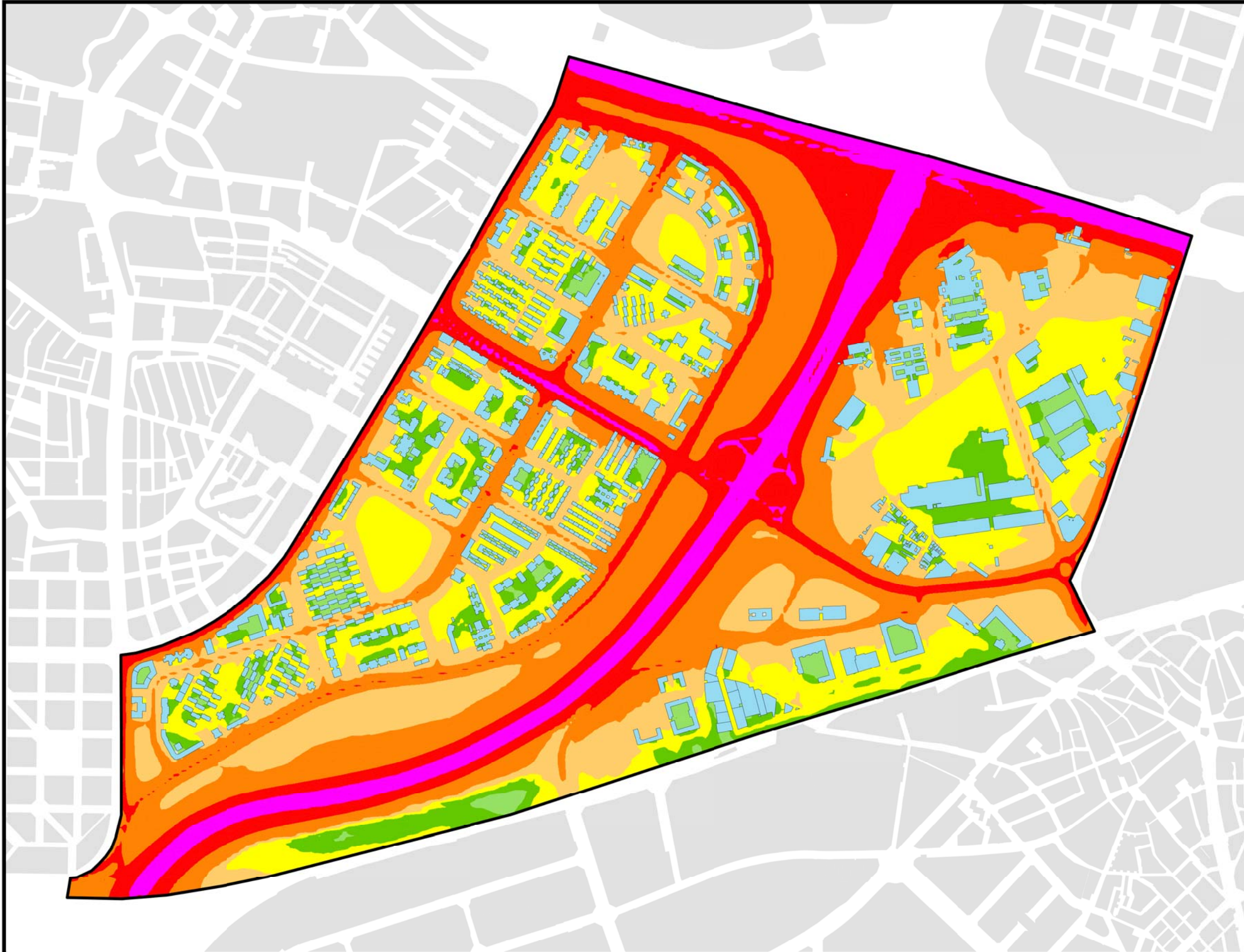
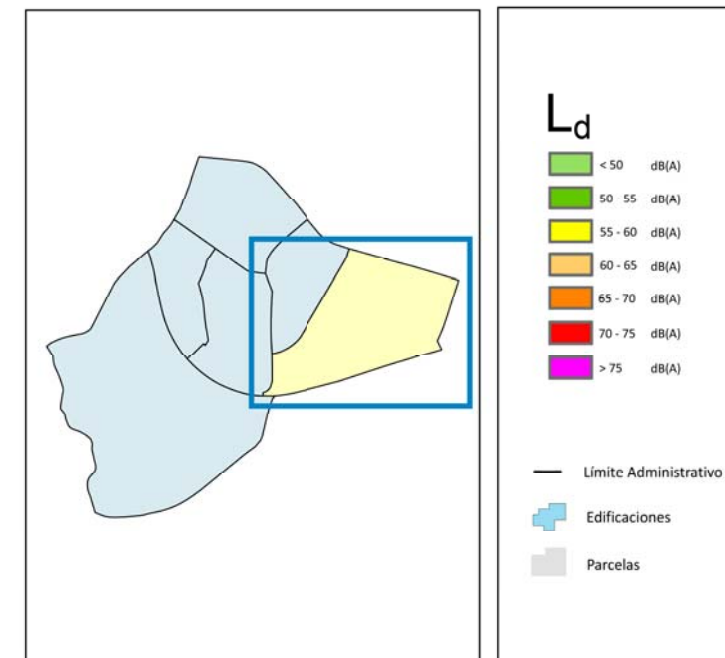
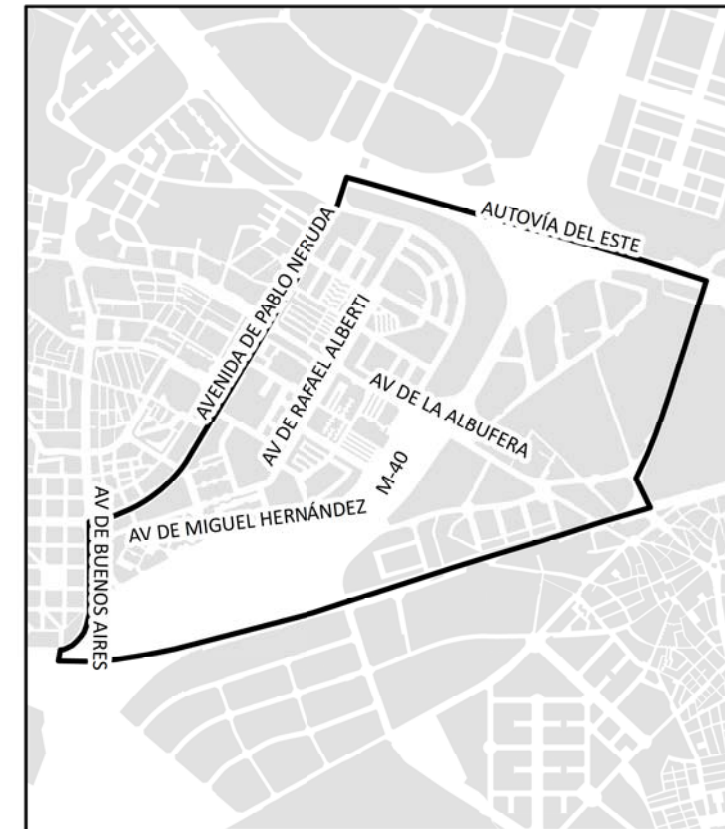

Ag\_MAD\_Madrid\_C\_Ld\_13\_4



Nivel Continuo Equivalente Diurno. Barrio Palomeras Sureste



8\_1R\_13\_4





PUENTE DE VALLECAS

POBLACIÓN EXPUESTA A RANGOS DE  $L_e$

| Barrio                 | Rango de Exposición dBA | Nº Personas (centenas) |
|------------------------|-------------------------|------------------------|
| 13.4 Palomeras Sureste | < 55                    | 245                    |
|                        | 55 - 60                 | 116                    |
|                        | 60 - 65                 | 59                     |
|                        | 65 - 70                 | 12                     |
|                        | 70 - 75                 | 0                      |
|                        | > 75                    | 0                      |

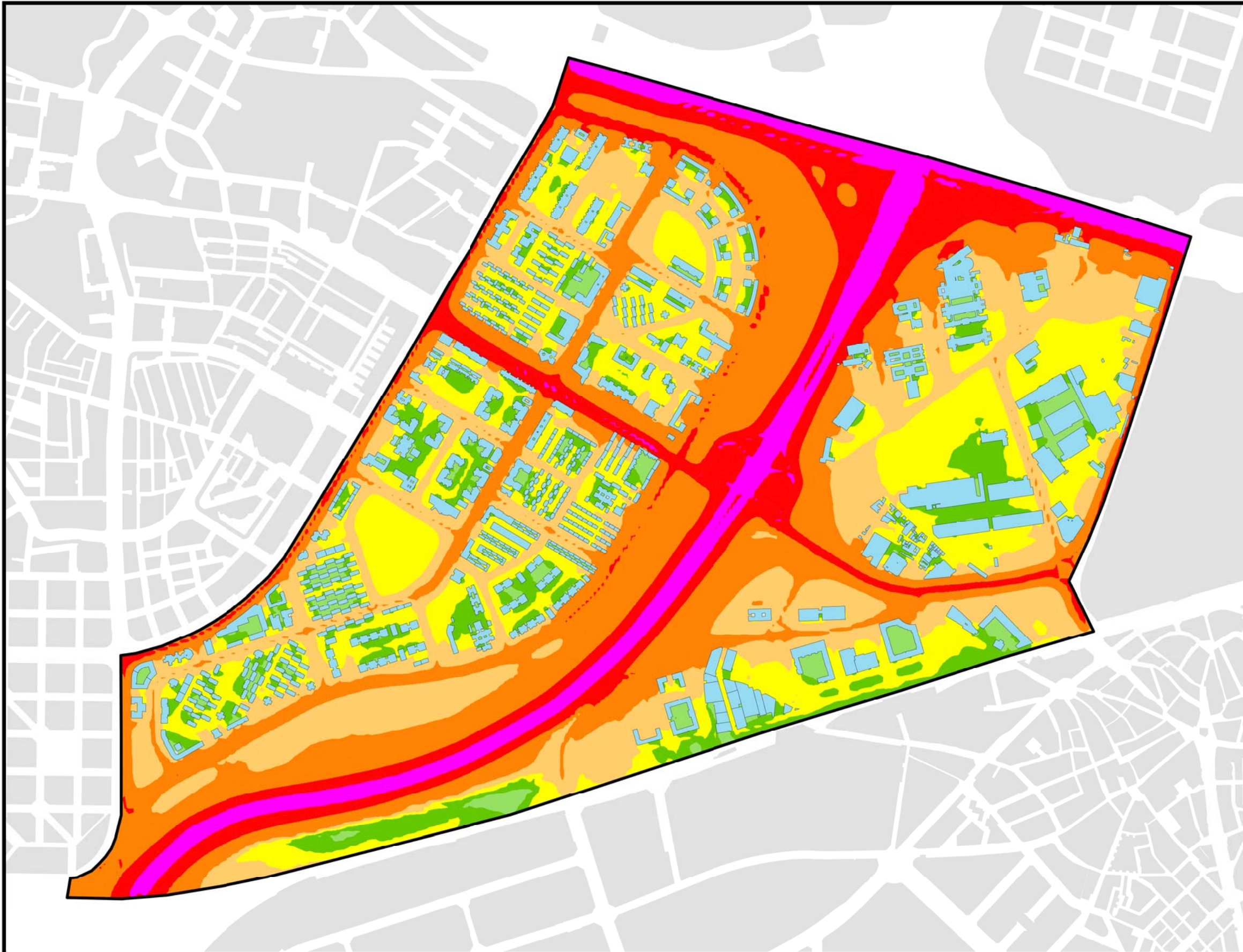
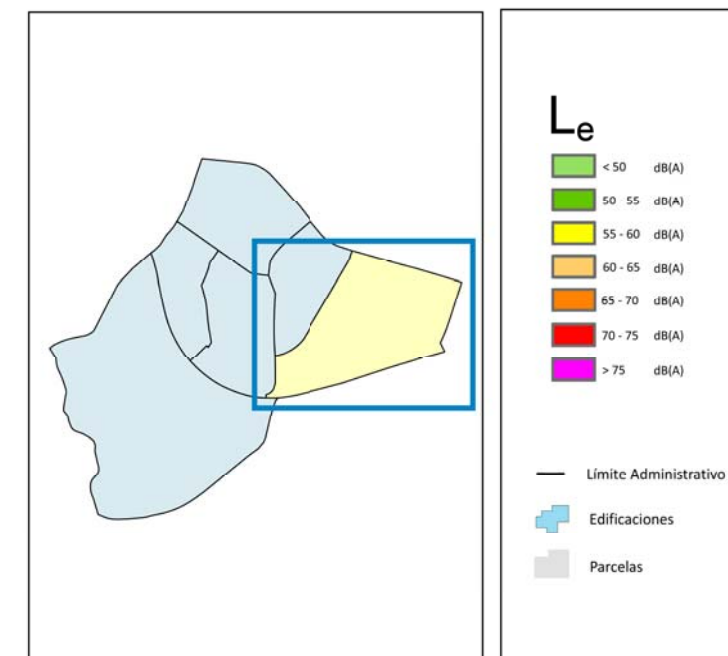
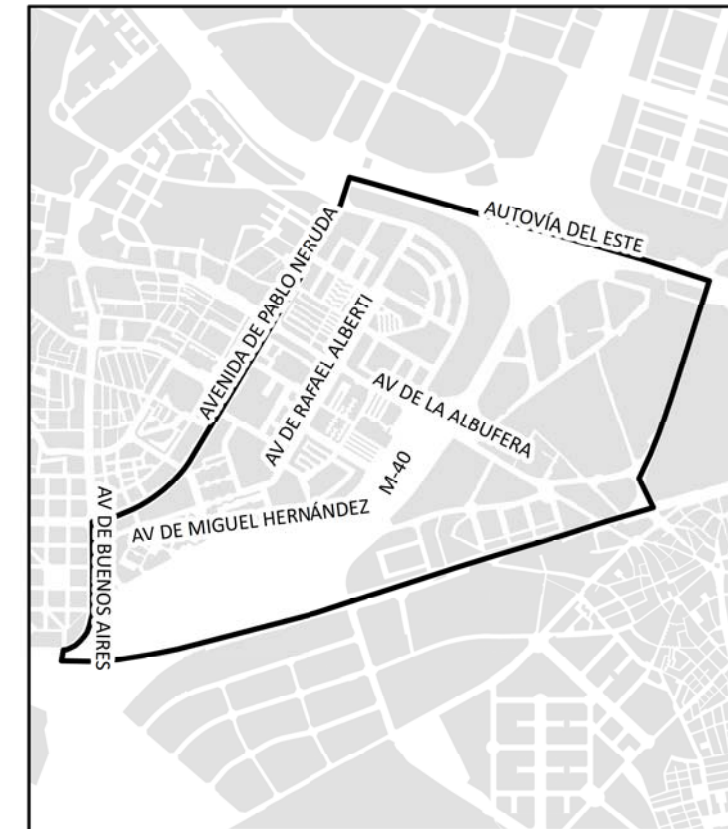

Ag\_MAD\_Madrid\_C\_Le\_13\_4



Nivel Continuo Equivalente Vespertino. Barrio Palomeras Sureste



1:10.000

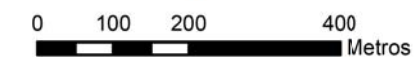

8\_2R\_13\_4





PUENTE DE VALLECAS

POBLACIÓN EXPUESTA A RANGOS DE L<sub>n</sub>

| Barrio                 | Rango de Exposición dBA | Nº Personas (centenas) |
|------------------------|-------------------------|------------------------|
| 13.4 Palomeras Sureste | < 50                    | 239                    |
|                        | 50 - 55                 | 126                    |
|                        | 55 - 60                 | 48                     |
|                        | 60 - 65                 | 18                     |
|                        | 65 - 70                 | 0                      |
|                        | > 70                    | 0                      |

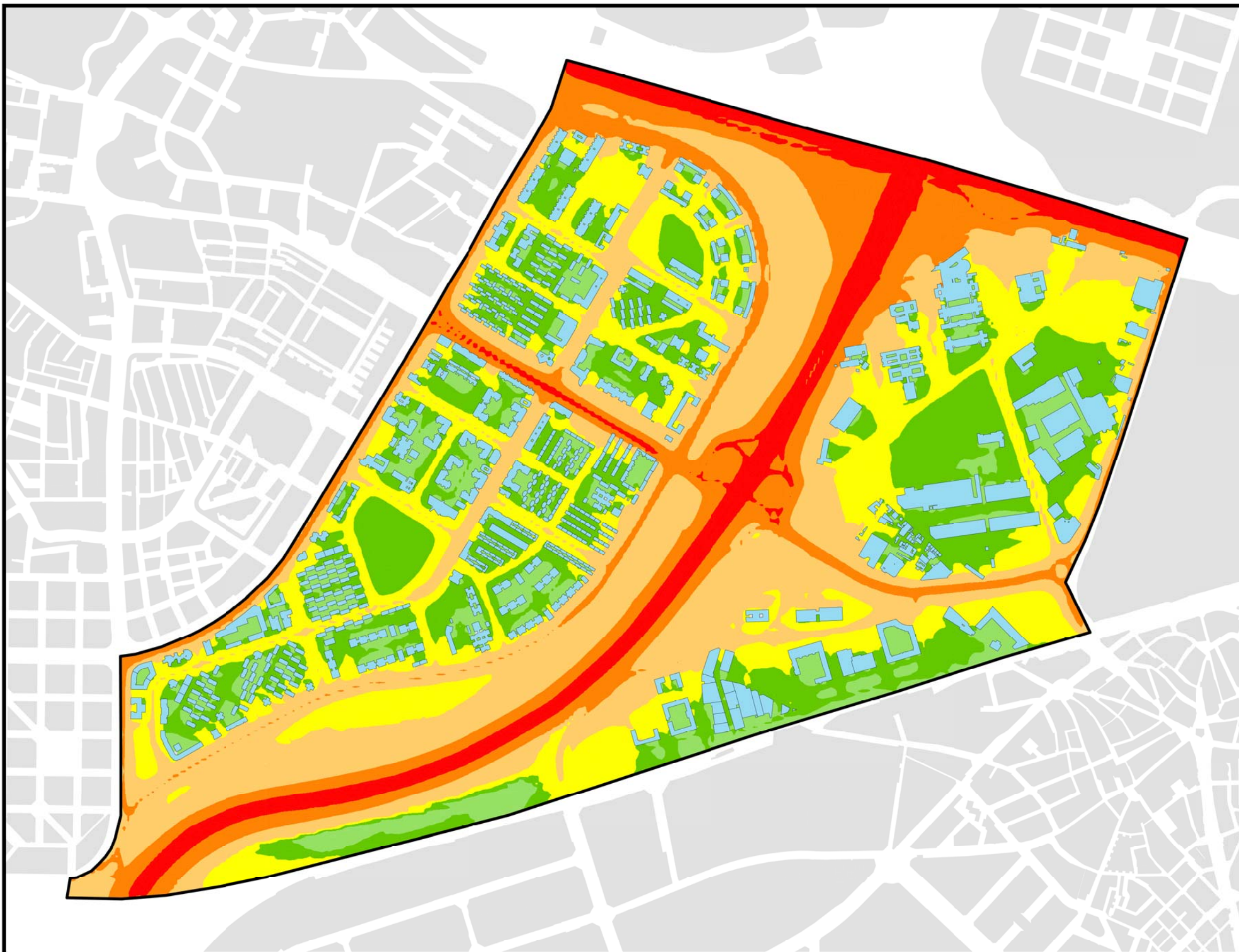
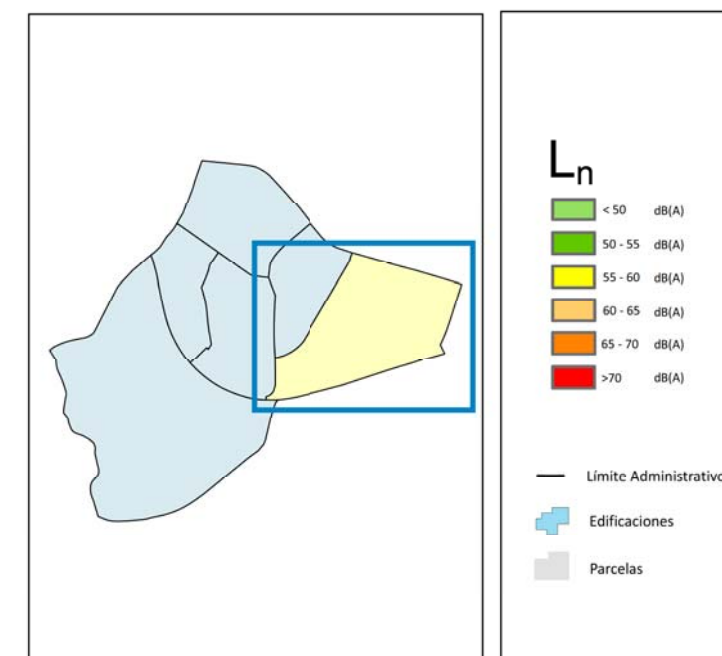
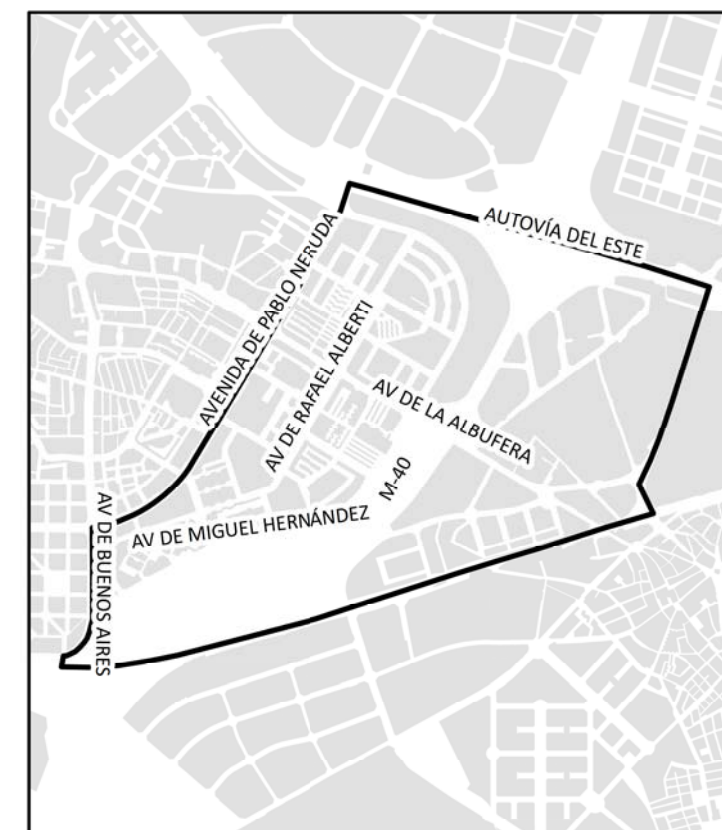

Ag\_MAD\_Madrid\_C\_Ln\_13\_4  
 8\_3R\_13\_4



Nivel Continuo Equivalente Nocturno. Barrio Palomeras Sureste

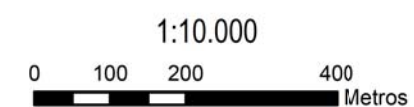





PUENTE DE VALLECAS

POBLACIÓN EXPUESTA A RANGOS DE L<sub>den</sub>

| Barrio                 | Rango de Exposición dBA | Nº Personas (centenas) |
|------------------------|-------------------------|------------------------|
| 13.4 Palomeras Sureste | < 55                    | 179                    |
|                        | 55 - 60                 | 123                    |
|                        | 60 - 65                 | 86                     |
|                        | 65 - 70                 | 40                     |
|                        | 70 - 75                 | 5                      |
|                        | > 75                    | 0                      |

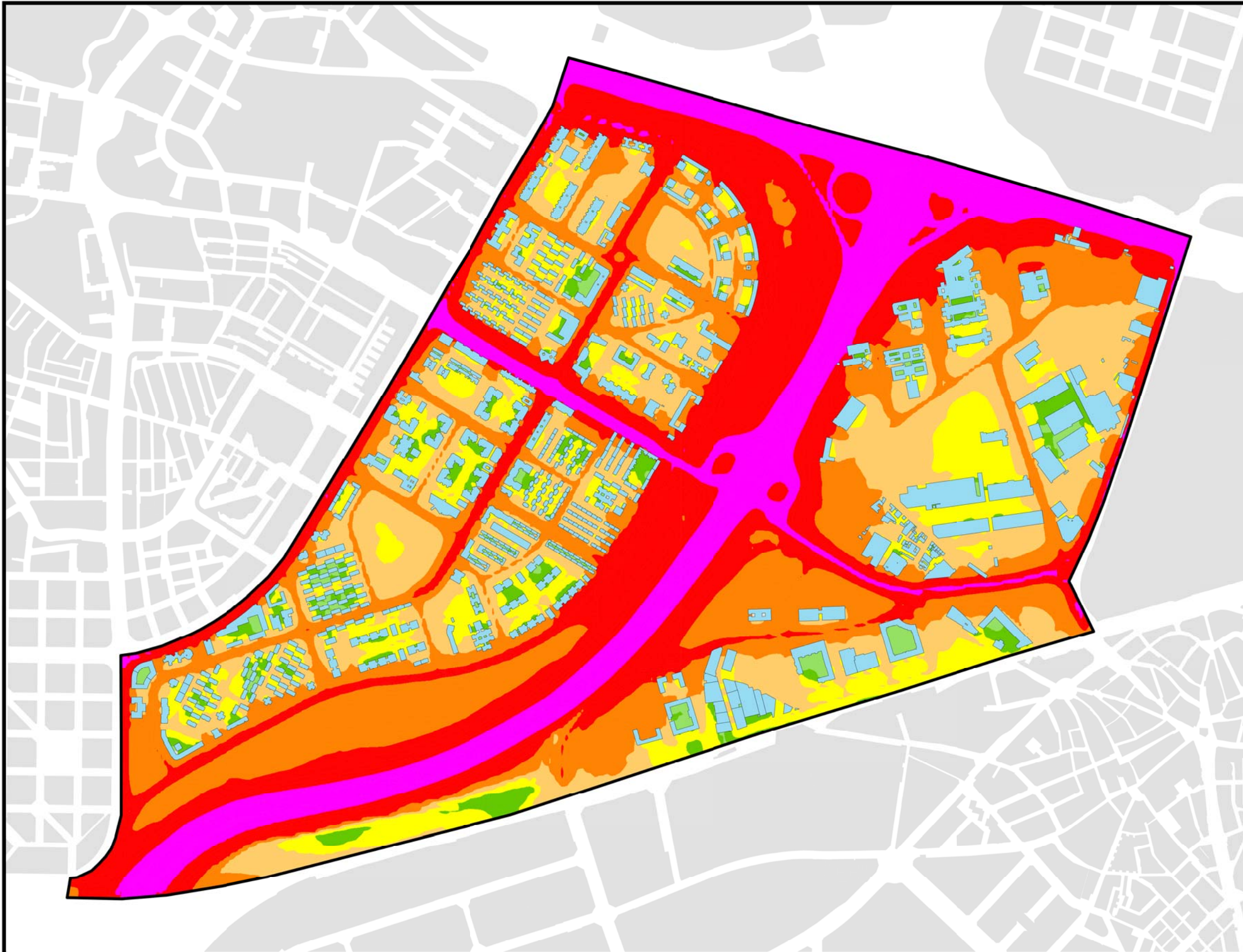
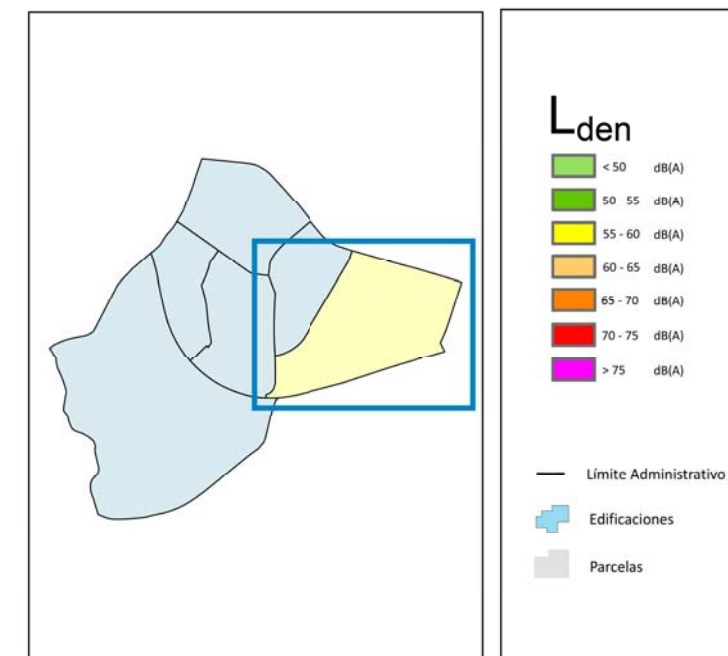
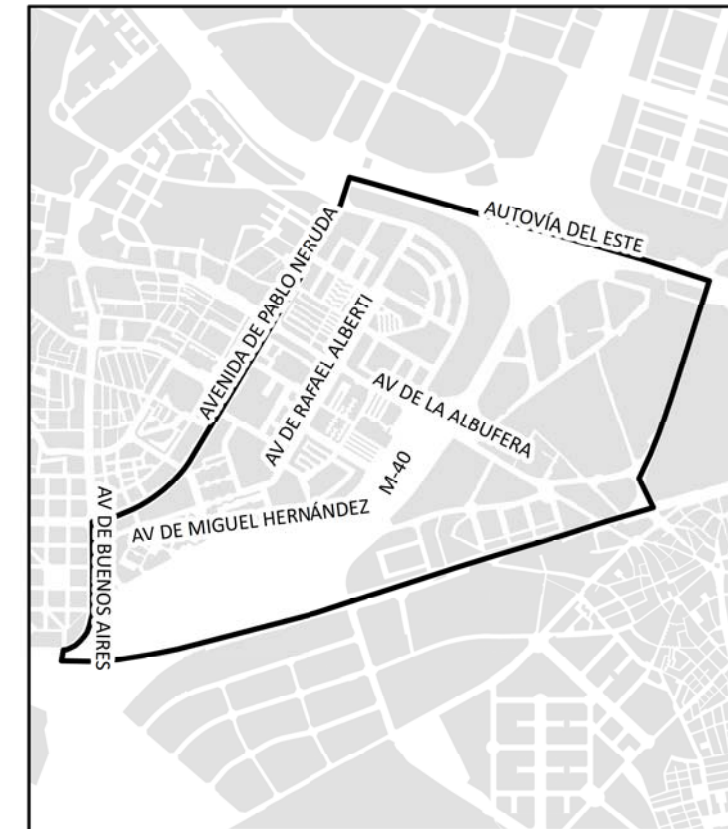

Ag\_MAD\_Madrid\_C\_Lden\_13\_4



Nivel Día - Tarde - Noche. Barrio Palomeras Sureste



1:10.000

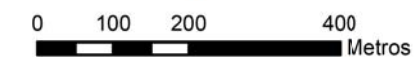

8\_2R\_13\_4





## PUENTE DE VALLECAS

### POBLACIÓN EXPUESTA A RANGOS DE L<sub>d</sub>

| Barrio                    | Rango de Exposición dBA | Nº Personas (centenas) |
|---------------------------|-------------------------|------------------------|
| 13.4<br>Palomeras Sureste | < 55                    | 0                      |
|                           | 55 - 60                 | 0                      |
|                           | 60 - 65                 | 0                      |
|                           | 65 - 70                 | 0                      |
|                           | 70 - 75                 | 0                      |
|                           | > 75                    | 0                      |

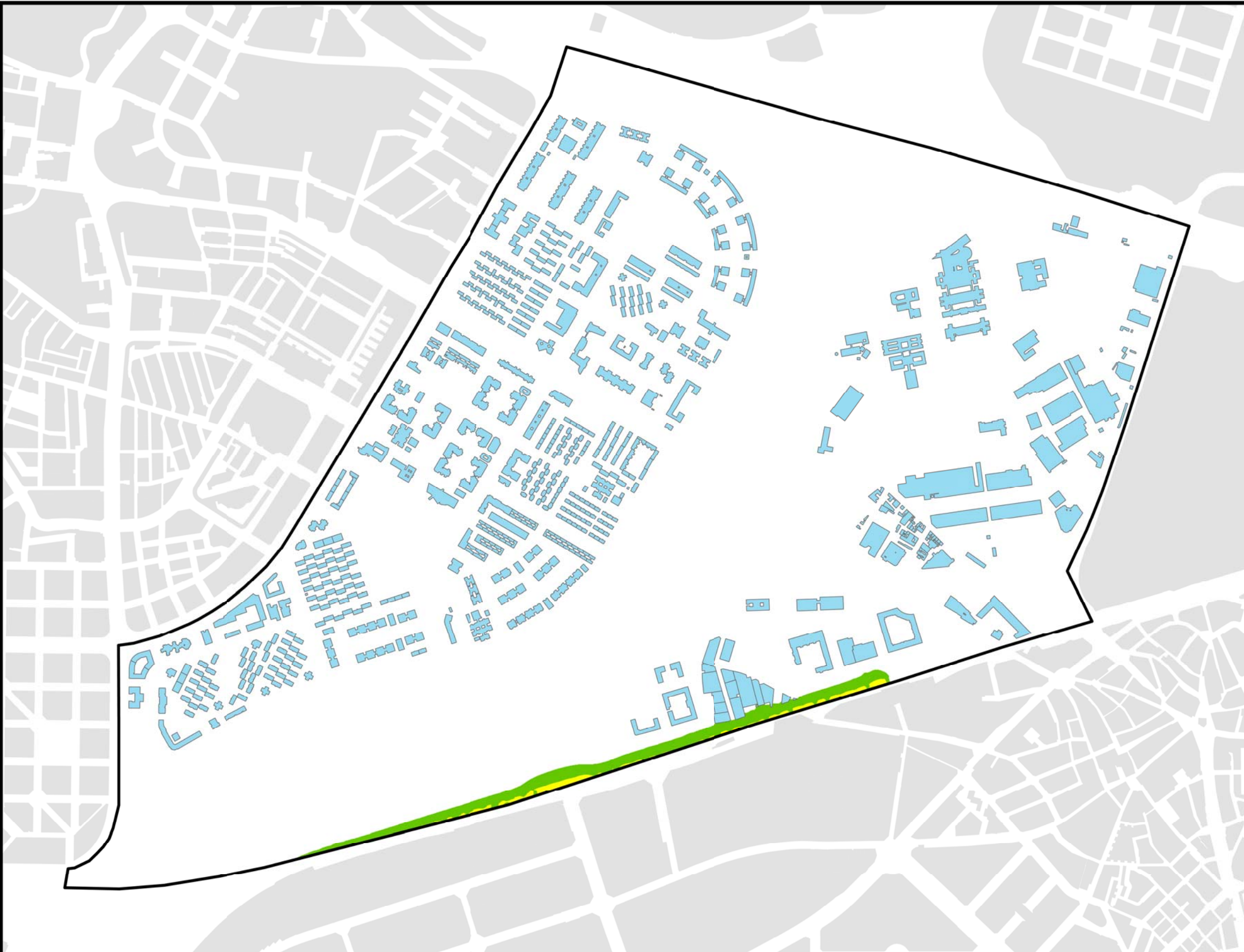
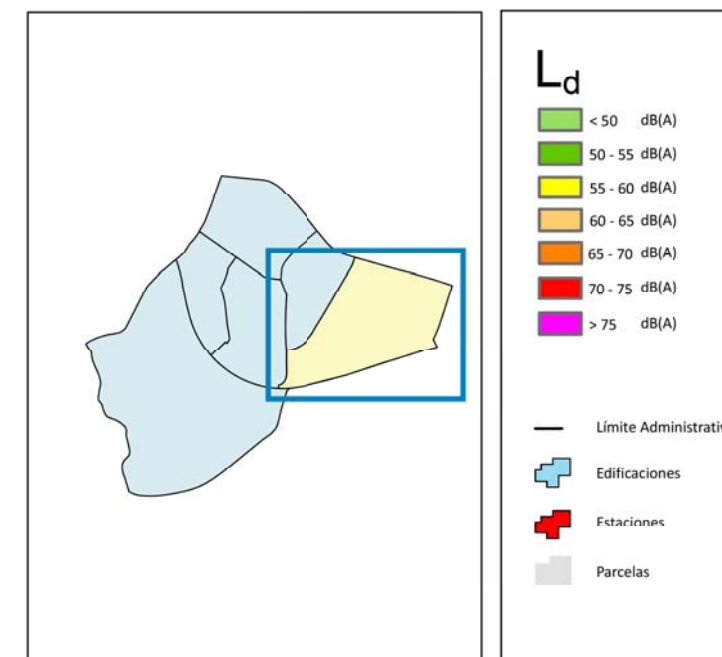
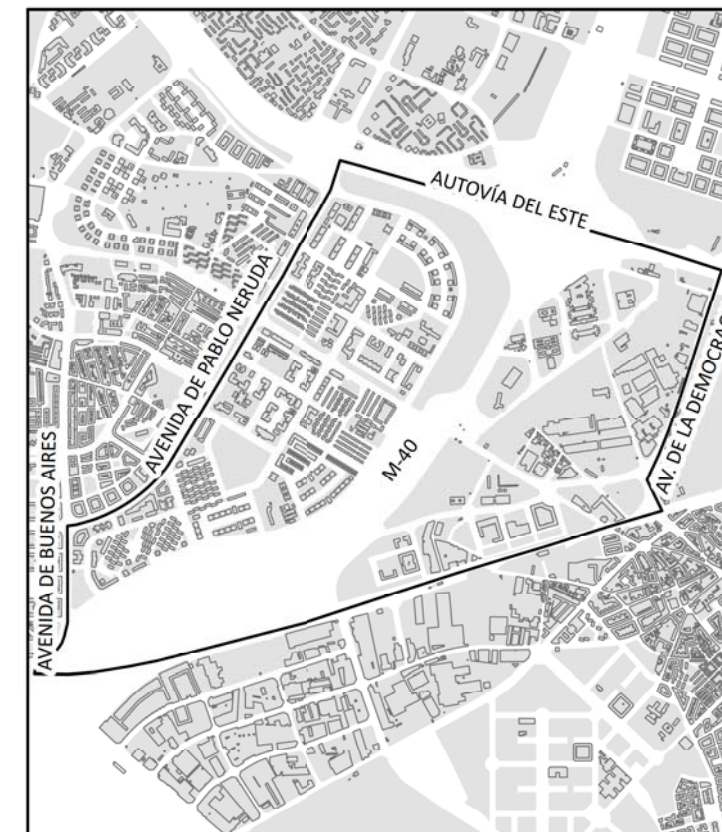

Ag\_MAD\_Madrid\_F\_Ld\_13\_4



8\_1F\_13\_4

Nivel Continuo Equivalente Diurno. Barrio Palomeras Sureste

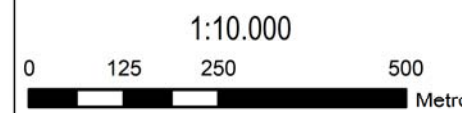
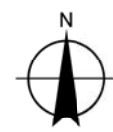



PUENTE DE VALLECAS

POBLACIÓN EXPUESTA A RANGOS DE  $L_e$

| Barrio                    | Rango de Exposición dBA | Nº Personas (centenas) |
|---------------------------|-------------------------|------------------------|
| 13.4<br>Palomeras Sureste | < 55                    | 20                     |
|                           | 55 - 60                 | 0                      |
|                           | 60 - 65                 | 0                      |
|                           | 65 - 70                 | 0                      |
|                           | 70 - 75                 | 0                      |
|                           | > 75                    | 0                      |

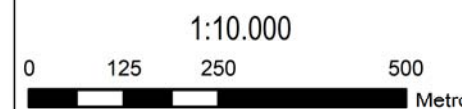
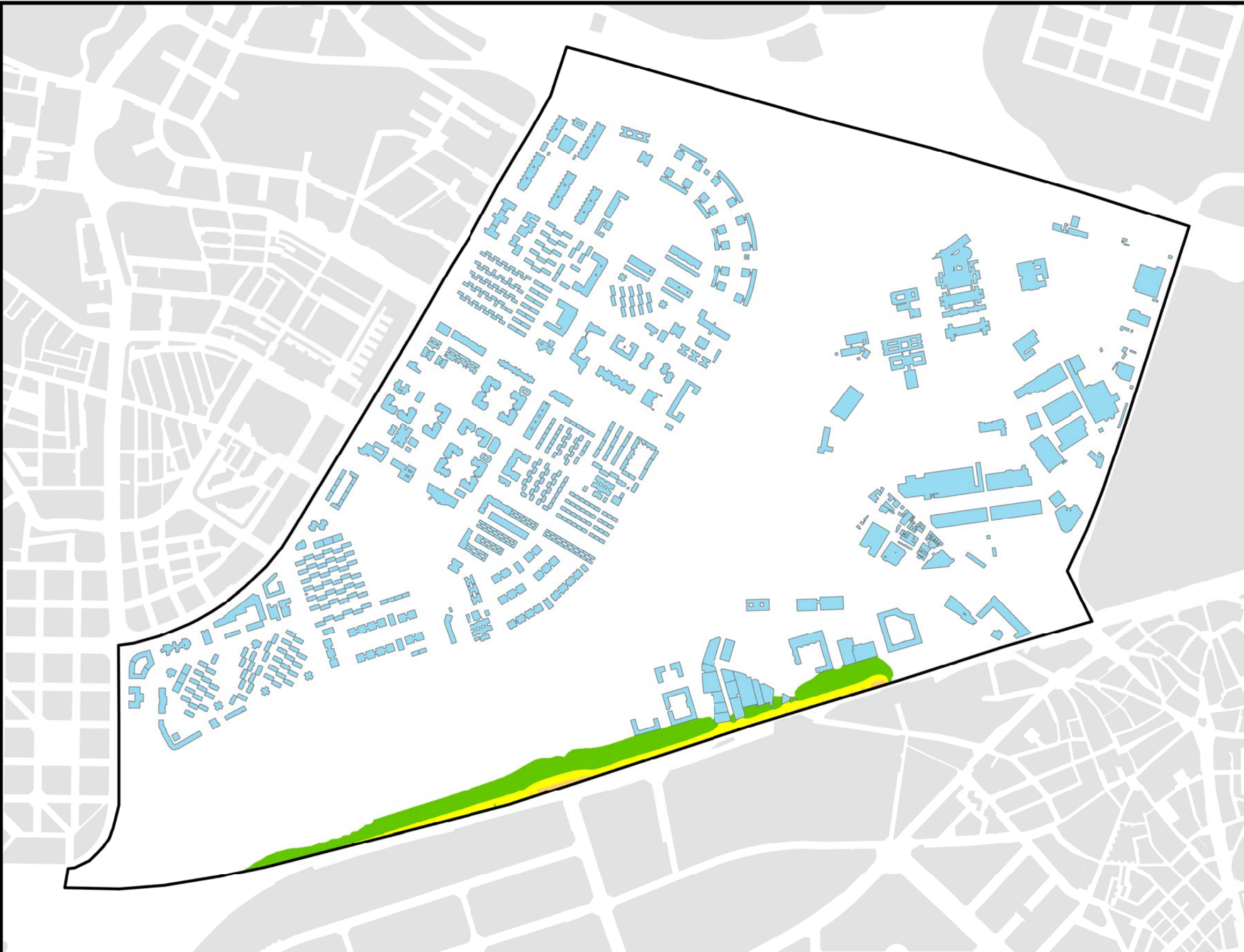
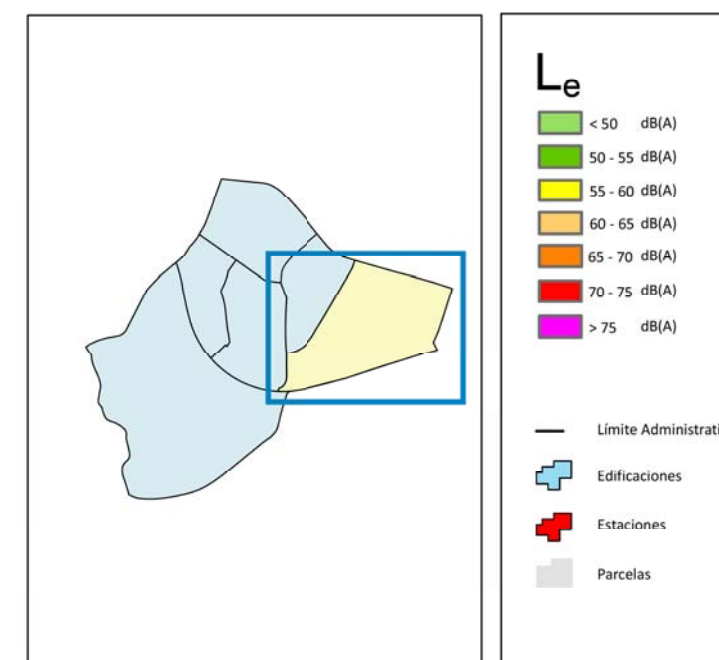
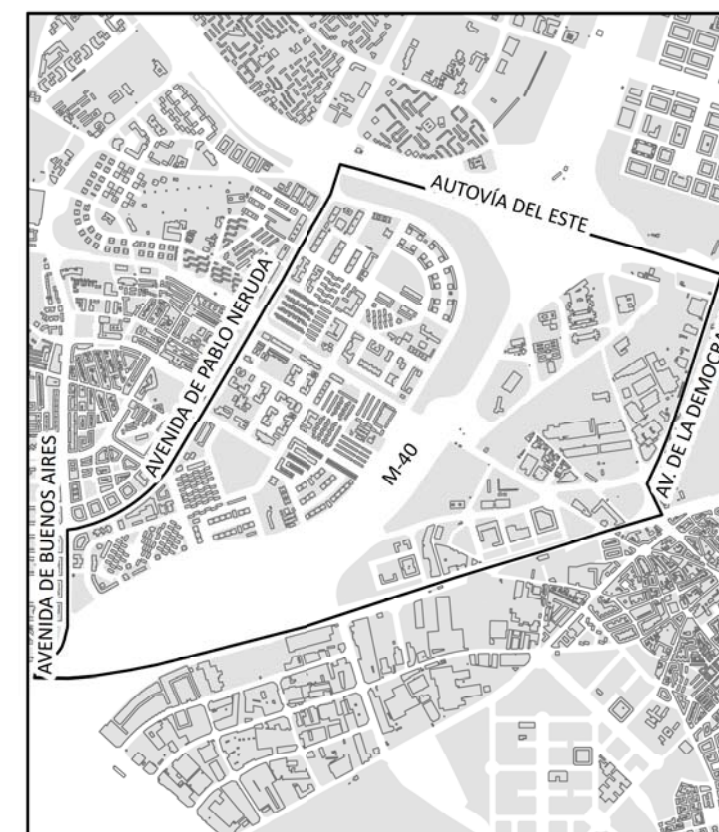





PUENTE DE VALLECAS

POBLACIÓN EXPUESTA A RANGOS DE L<sub>n</sub>

| Barrio                    | Rango de Exposición dBA | Nº Personas (centenas) |
|---------------------------|-------------------------|------------------------|
| 13.4<br>Palomeras Sureste | < 50                    | 29                     |
|                           | 50 - 55                 | 0                      |
|                           | 55 - 60                 | 0                      |
|                           | 60 - 65                 | 0                      |
|                           | 65 - 70                 | 0                      |
|                           | > 70                    | 0                      |

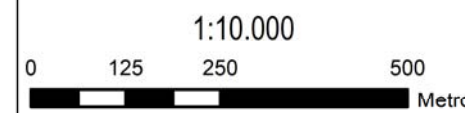
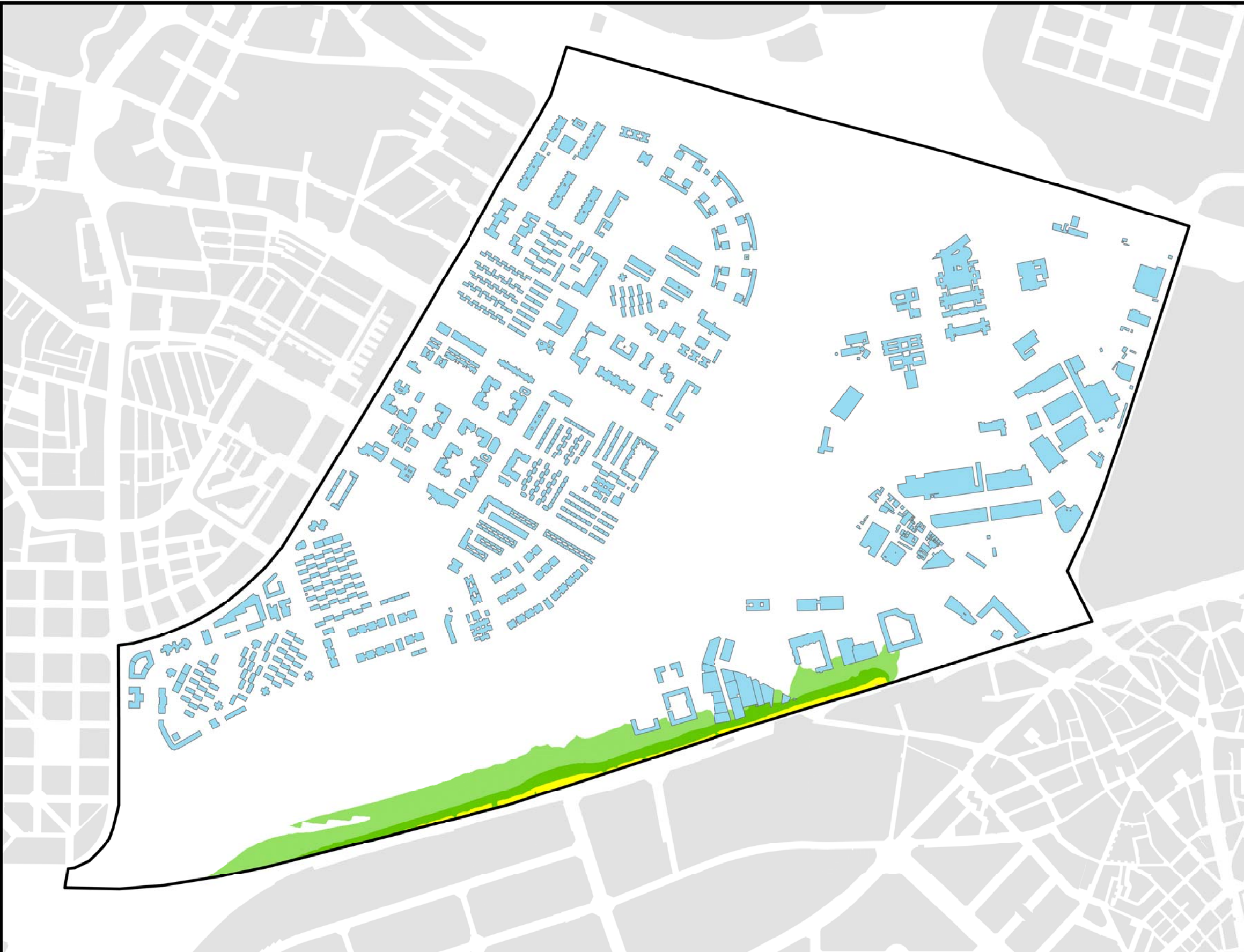
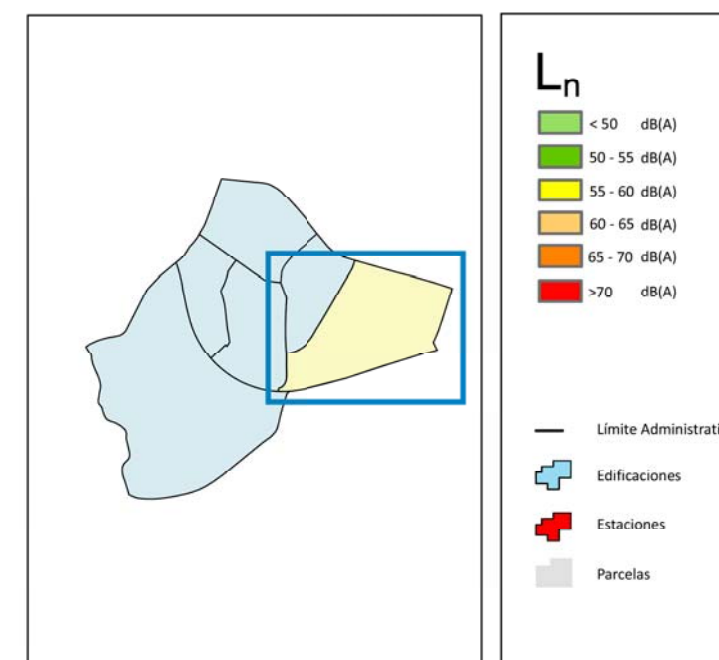
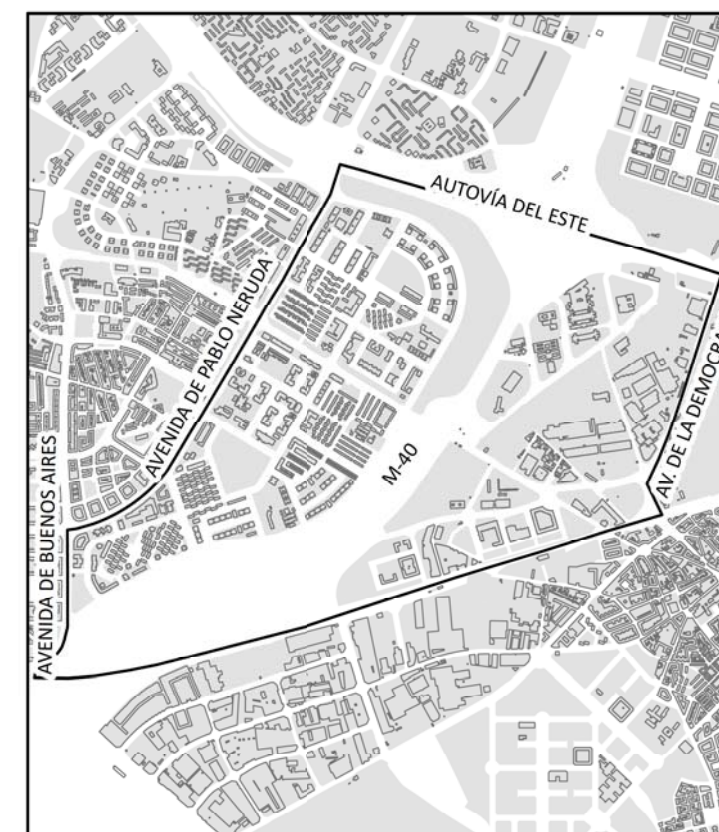





PUENTE DE VALLECAS

POBLACIÓN EXPUESTA A RANGOS DE L<sub>den</sub>

| Barrio                 | Rango de Exposición dBA | Nº Personas (centenas) |
|------------------------|-------------------------|------------------------|
| 13.4 Palomeras Sureste | < 55                    | 30                     |
|                        | 55 - 60                 | 0                      |
|                        | 60 - 65                 | 0                      |
|                        | 65 - 70                 | 0                      |
|                        | 70 - 75                 | 0                      |
|                        | > 75                    | 0                      |

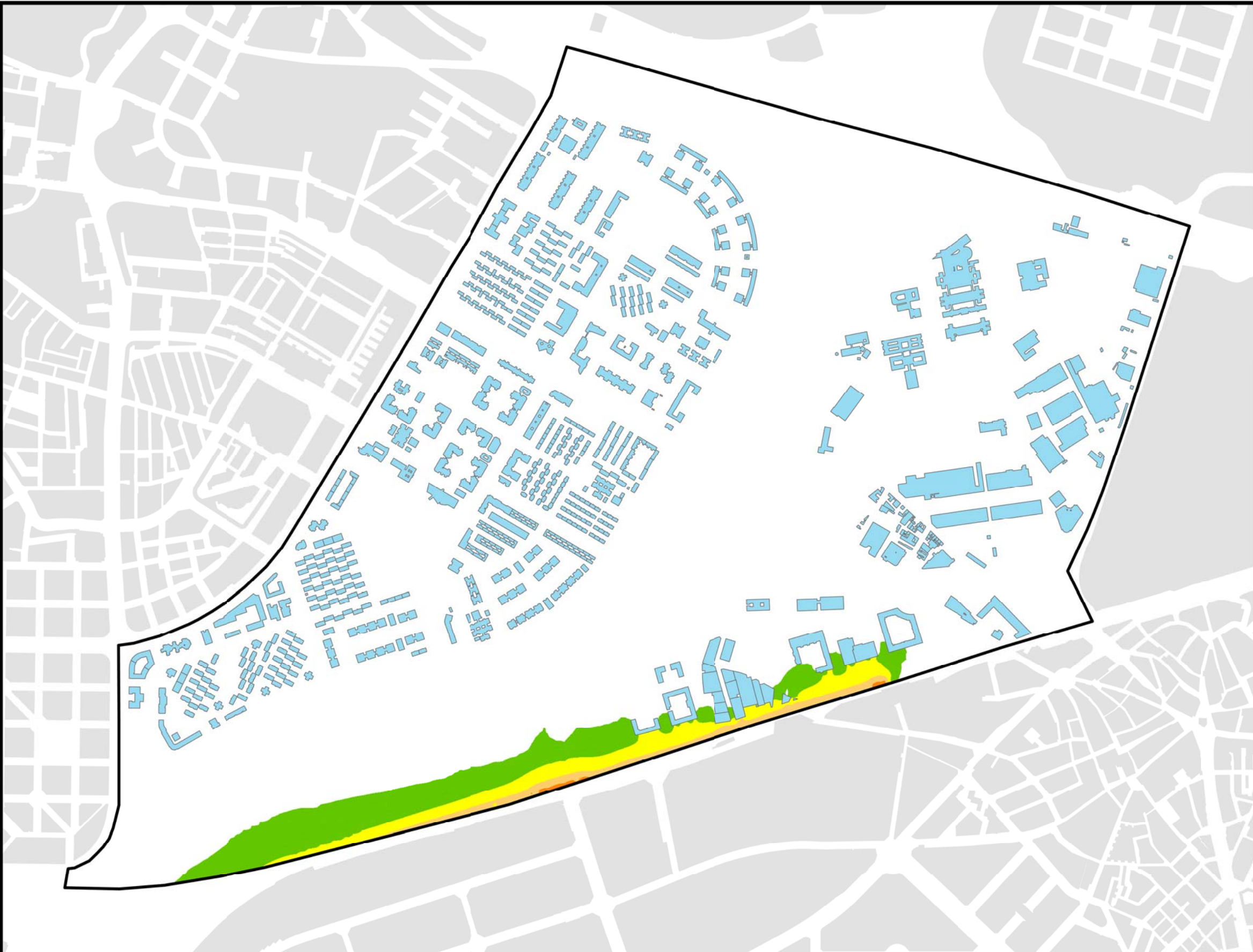
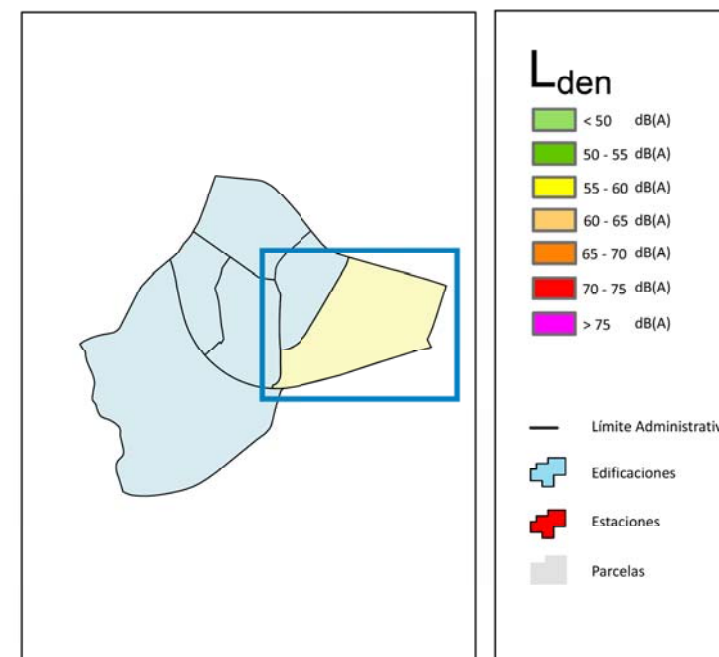
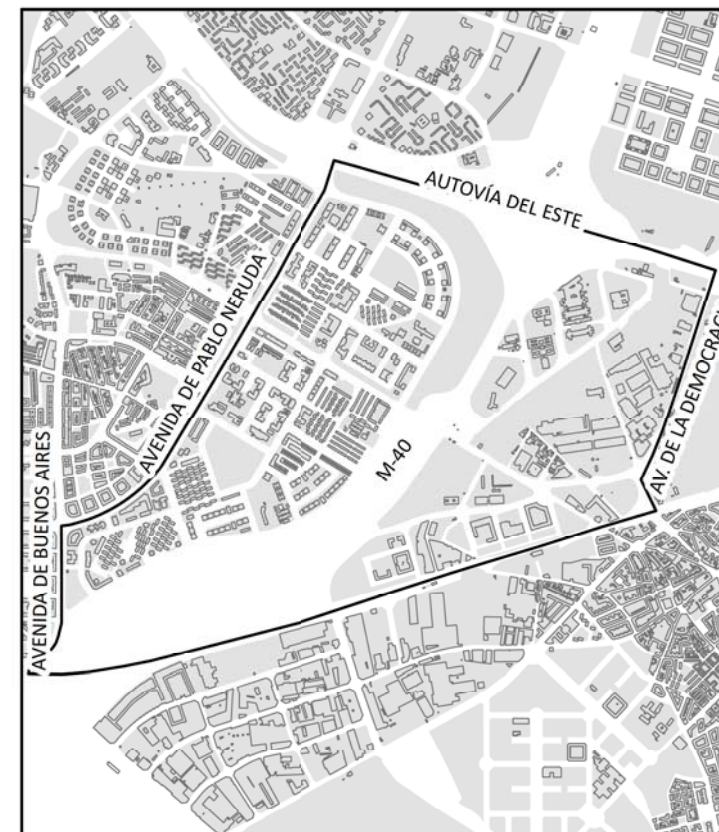

Ag\_MAD\_Madrid\_F\_Lden\_13\_4

8\_4F\_13\_4



Nivel Día - Tarde - Noche. Barrio Palomeras Sureste

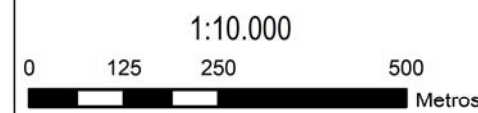



## PUENTE DE VALLECAS

### POBLACIÓN EXPUESTA A RANGOS DE L<sub>d</sub>

| Barrio           | Rango de Exposición dBA | Nº Personas (centenas) |
|------------------|-------------------------|------------------------|
| 13.5<br>Portazgo | < 55                    | 158                    |
|                  | 55 - 60                 | 61                     |
|                  | 60 - 65                 | 57                     |
|                  | 65 - 70                 | 15                     |
|                  | 70 - 75                 | 0                      |
|                  | > 75                    | 0                      |

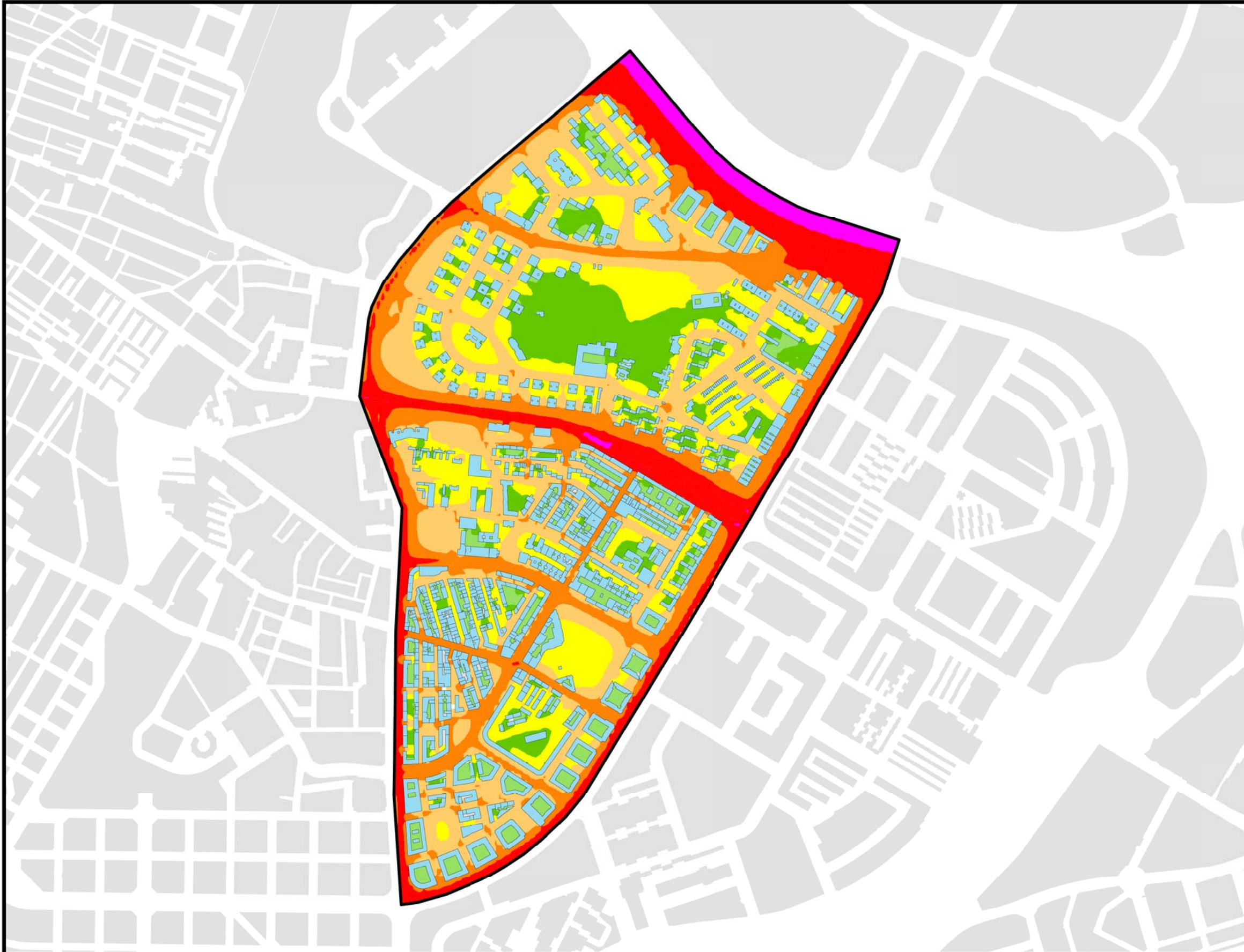
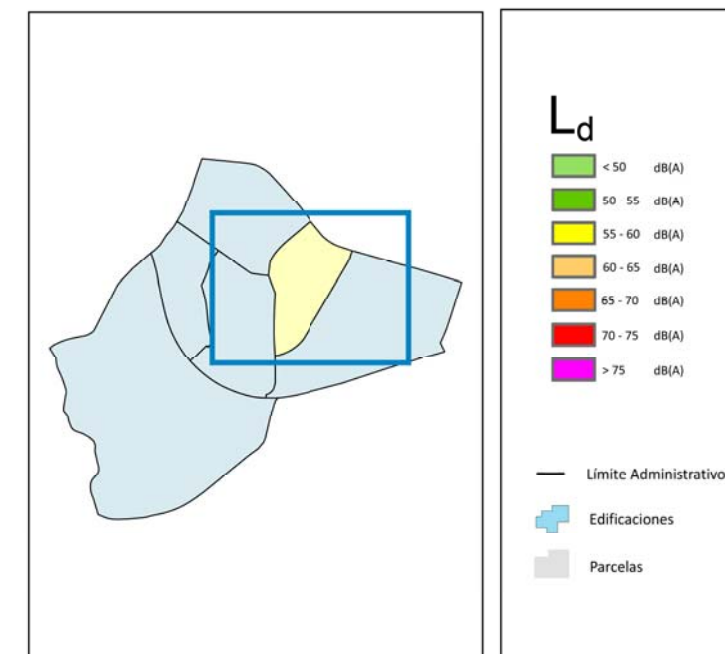
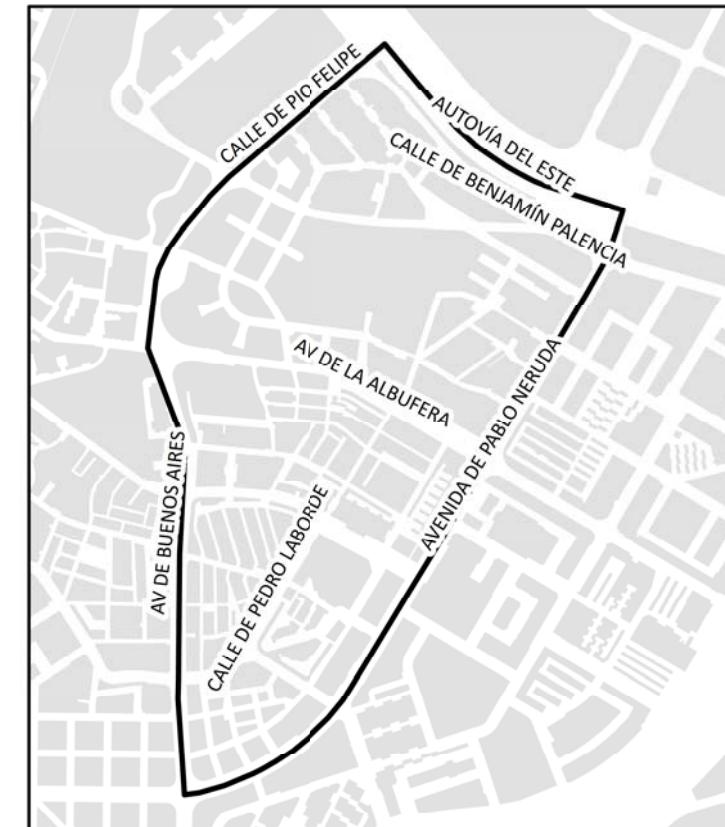

Ag\_MAD\_Madrid\_C\_Ld\_13\_5



Nivel Continuo Equivalente Diurno. Barrio Portazgo



8\_1R\_13\_5



PUENTE DE VALLECAS

POBLACIÓN EXPUESTA A RANGOS DE  $L_e$

| Barrio        | Rango de Exposición dBA | Nº Personas (centenas) |
|---------------|-------------------------|------------------------|
| 13.5 Portazgo | < 55                    | 168                    |
|               | 55 - 60                 | 65                     |
|               | 60 - 65                 | 48                     |
|               | 65 - 70                 | 11                     |
|               | 70 - 75                 | 0                      |
|               | > 75                    | 0                      |

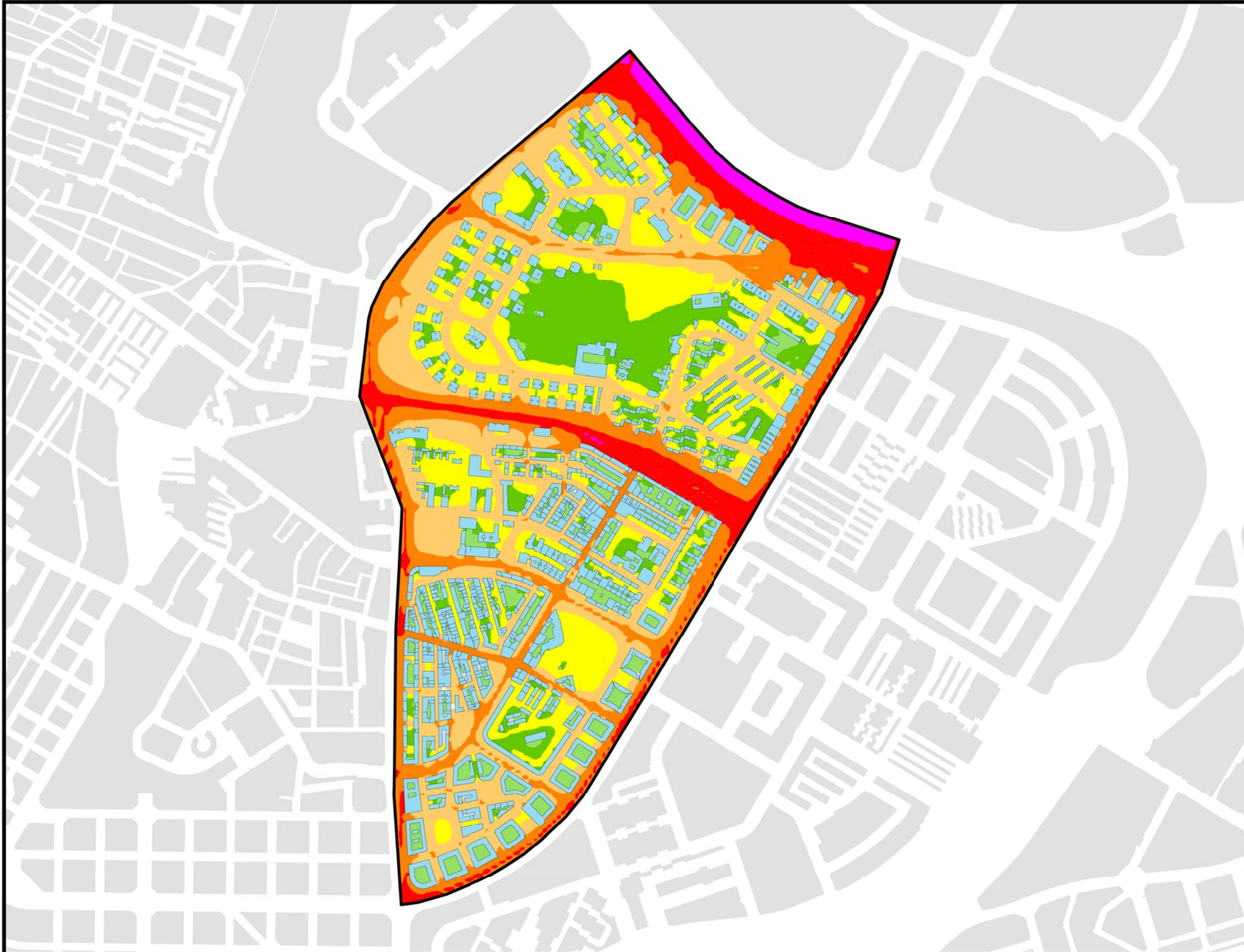
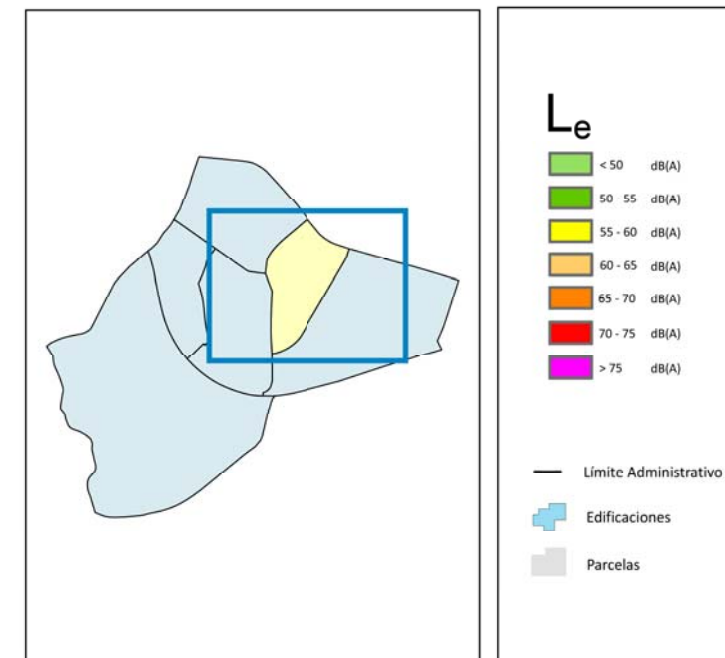
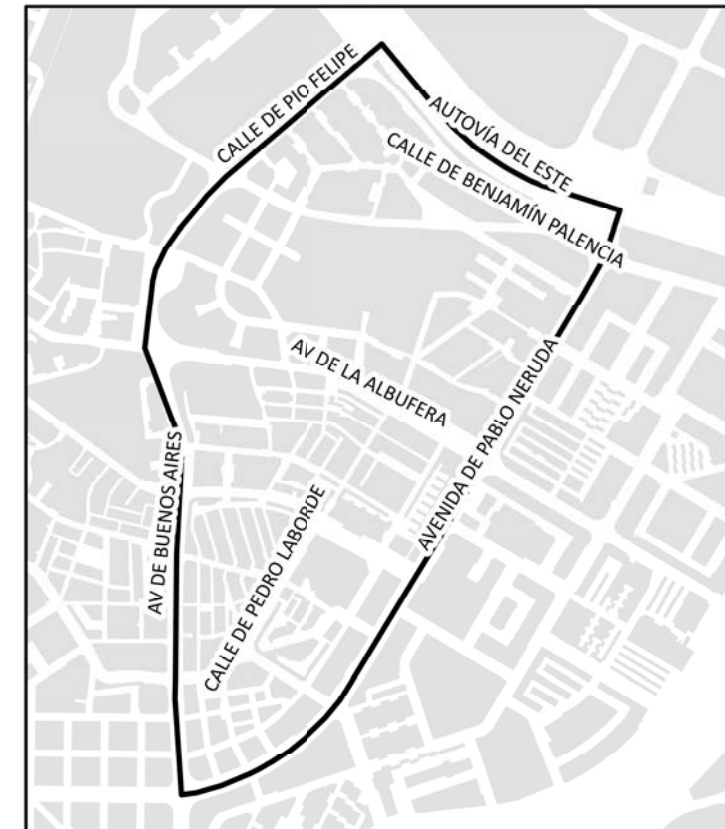

Ag\_MAD\_Madrid\_C\_Le\_13\_5



8\_2R\_13\_5

Nivel Continuo Equivalente Vespertino. Barrio Portazgo

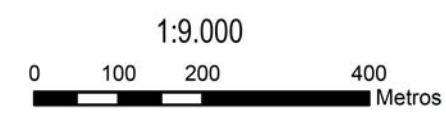



PUENTE DE VALLECAS

POBLACIÓN EXPUESTA A RANGOS DE L<sub>n</sub>

| Barrio           | Rango de Exposición dBA | Nº Personas (centenas) |
|------------------|-------------------------|------------------------|
| 13.5<br>Portazgo | < 50                    | 168                    |
|                  | 50 - 55                 | 80                     |
|                  | 55 - 60                 | 28                     |
|                  | 60 - 65                 | 15                     |
|                  | 65 - 70                 | 0                      |
|                  | > 70                    | 0                      |

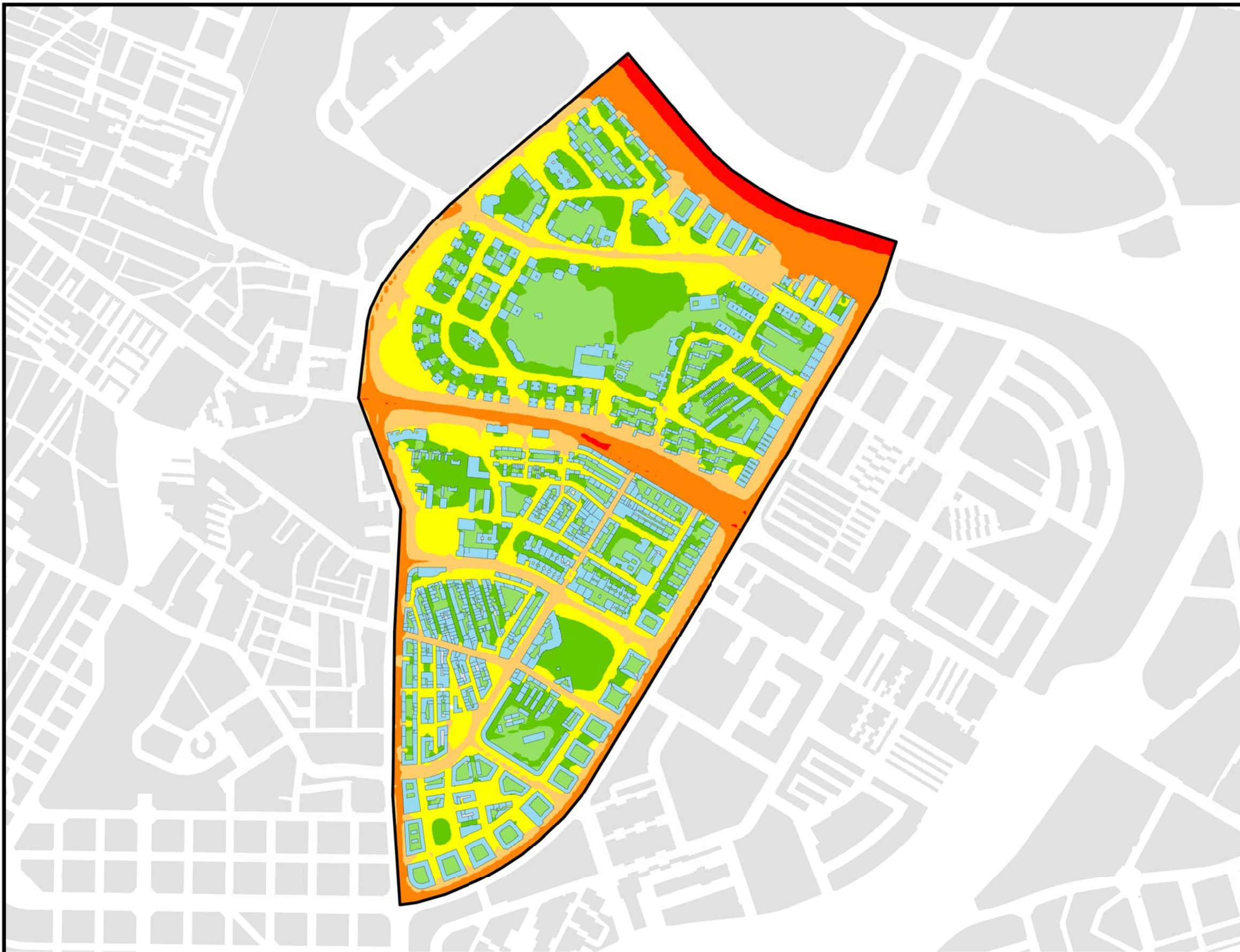
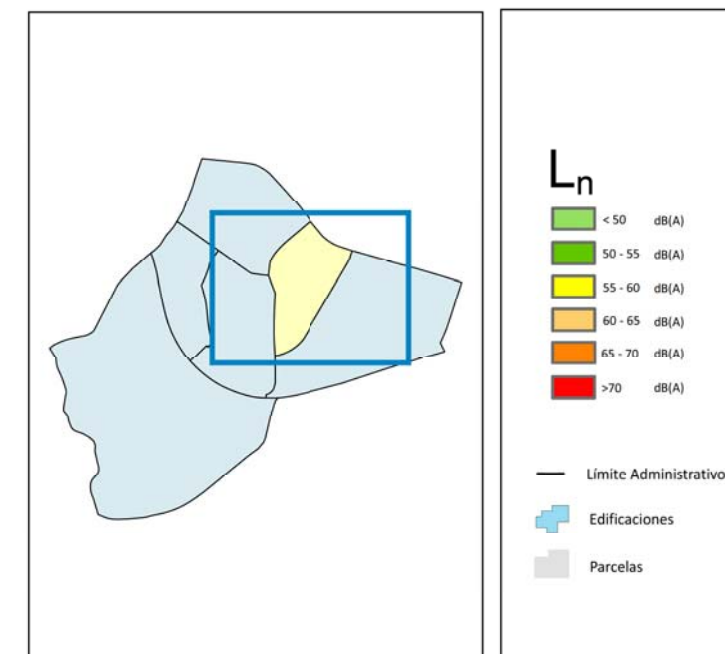
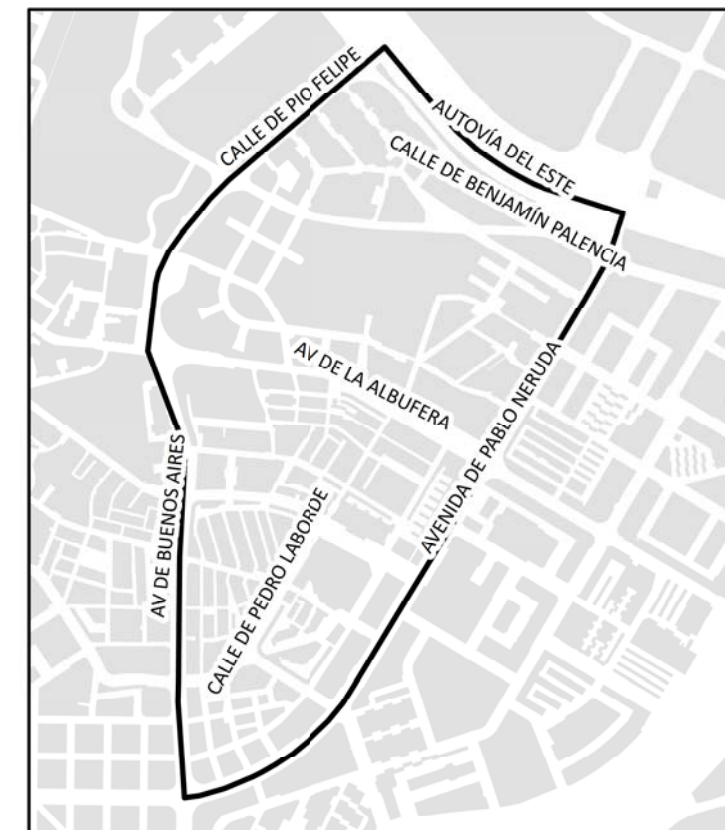

Ag\_MAD\_Madrid\_C\_Ln\_13\_5



Nivel Continuo Equivalente Nocturno. Barrio Portazgo



8\_3R\_13\_5





PUENTE DE VALLECAS

POBLACIÓN EXPUESTA A RANGOS DE L<sub>den</sub>

| Barrio        | Rango de Exposición dBA | Nº Personas (centenas) |
|---------------|-------------------------|------------------------|
| 13.5 Portazgo | < 55                    | 137                    |
|               | 55 - 60                 | 53                     |
|               | 60 - 65                 | 72                     |
|               | 65 - 70                 | 26                     |
|               | 70 - 75                 | 3                      |
|               | > 75                    | 0                      |

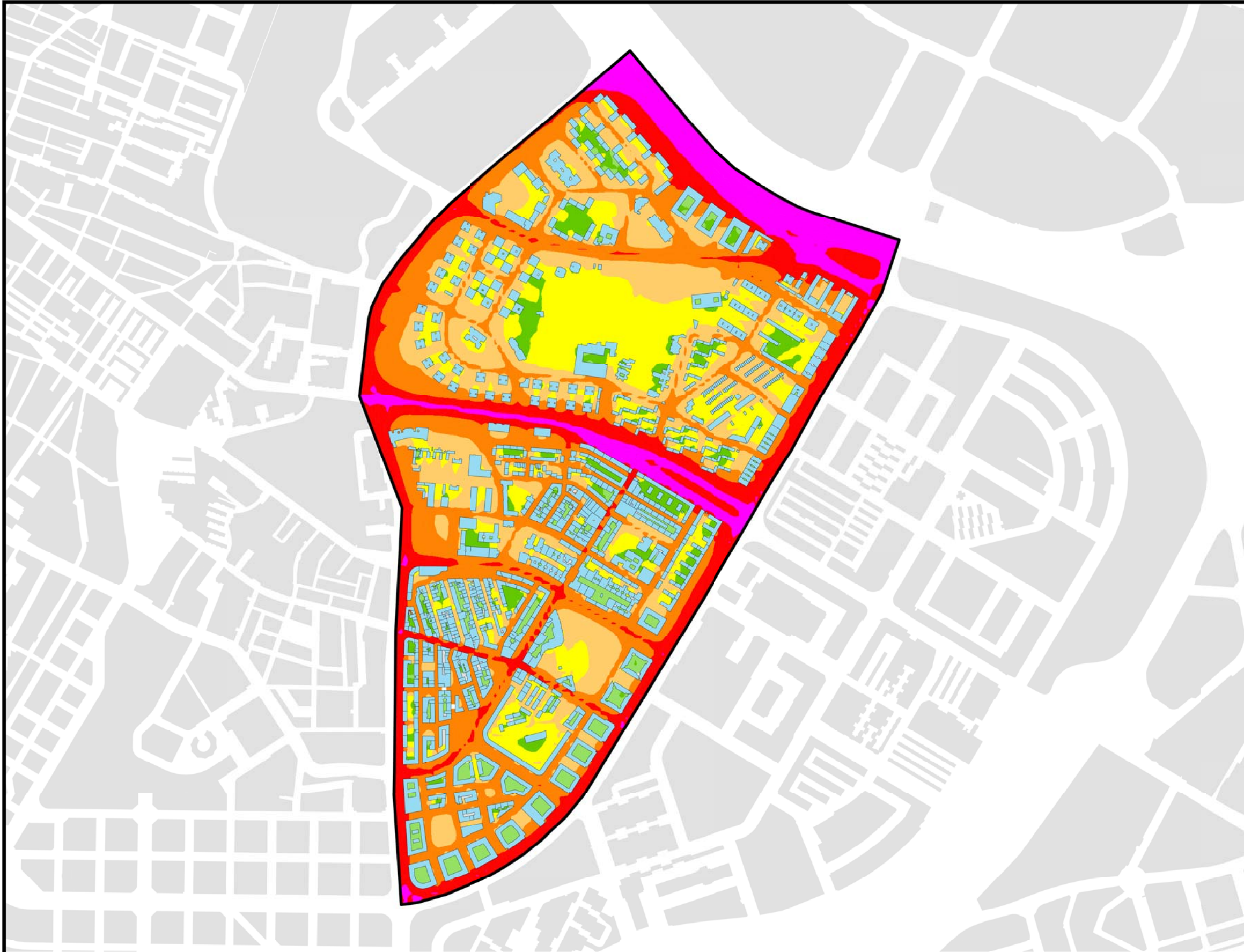
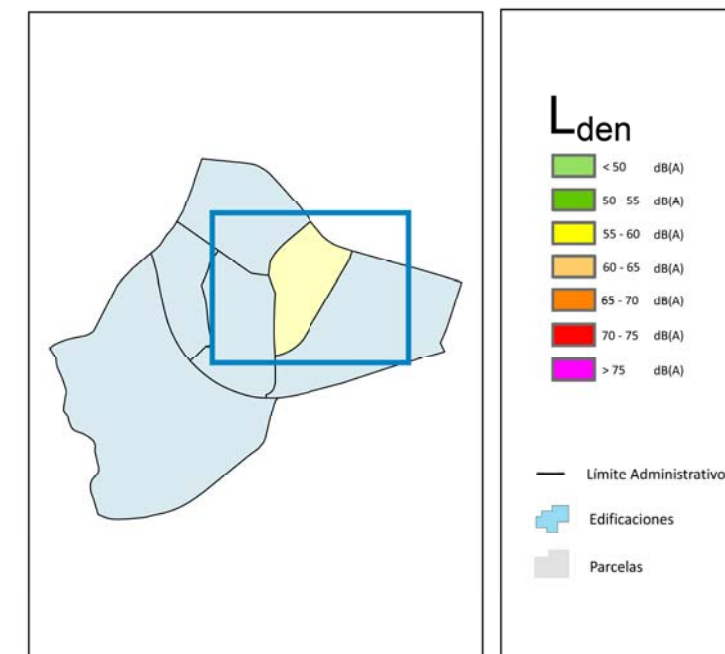
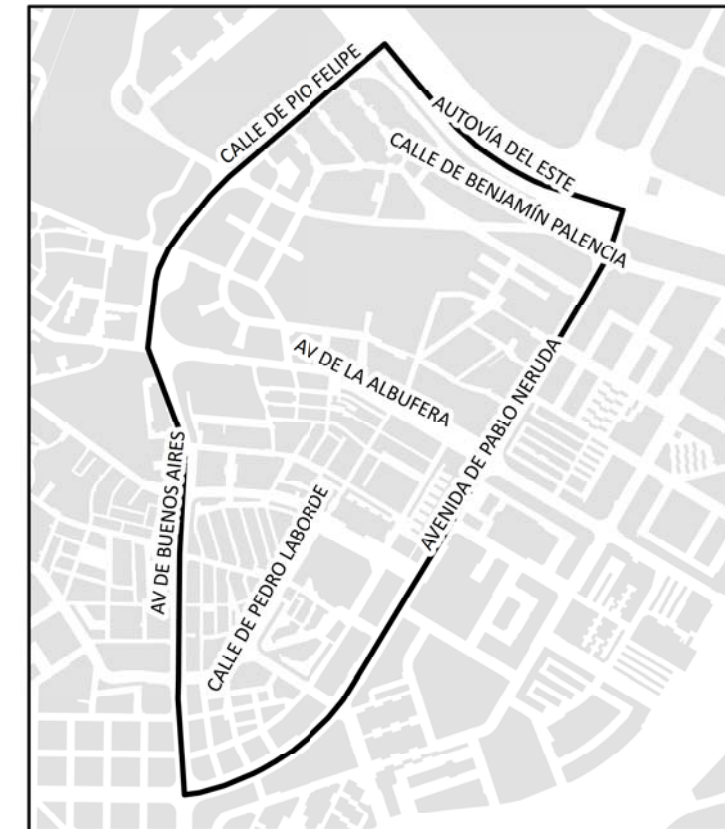

Ag\_MAD\_Madrid\_C\_Lden\_13\_5



Nivel Día - Tarde - Noche. Barrio Portazgo

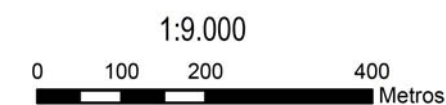

8\_4R\_13\_5





## PUENTE DE VALLECAS

### POBLACIÓN EXPUESTA A RANGOS DE L<sub>d</sub>

| Barrio        | Rango de Exposición dBA | Nº Personas (centenas) |
|---------------|-------------------------|------------------------|
| 13.6 Numancia | < 55                    | 281                    |
|               | 55 - 60                 | 84                     |
|               | 60 - 65                 | 95                     |
|               | 65 - 70                 | 20                     |
|               | 70 - 75                 | 2                      |
|               | > 75                    | 0                      |

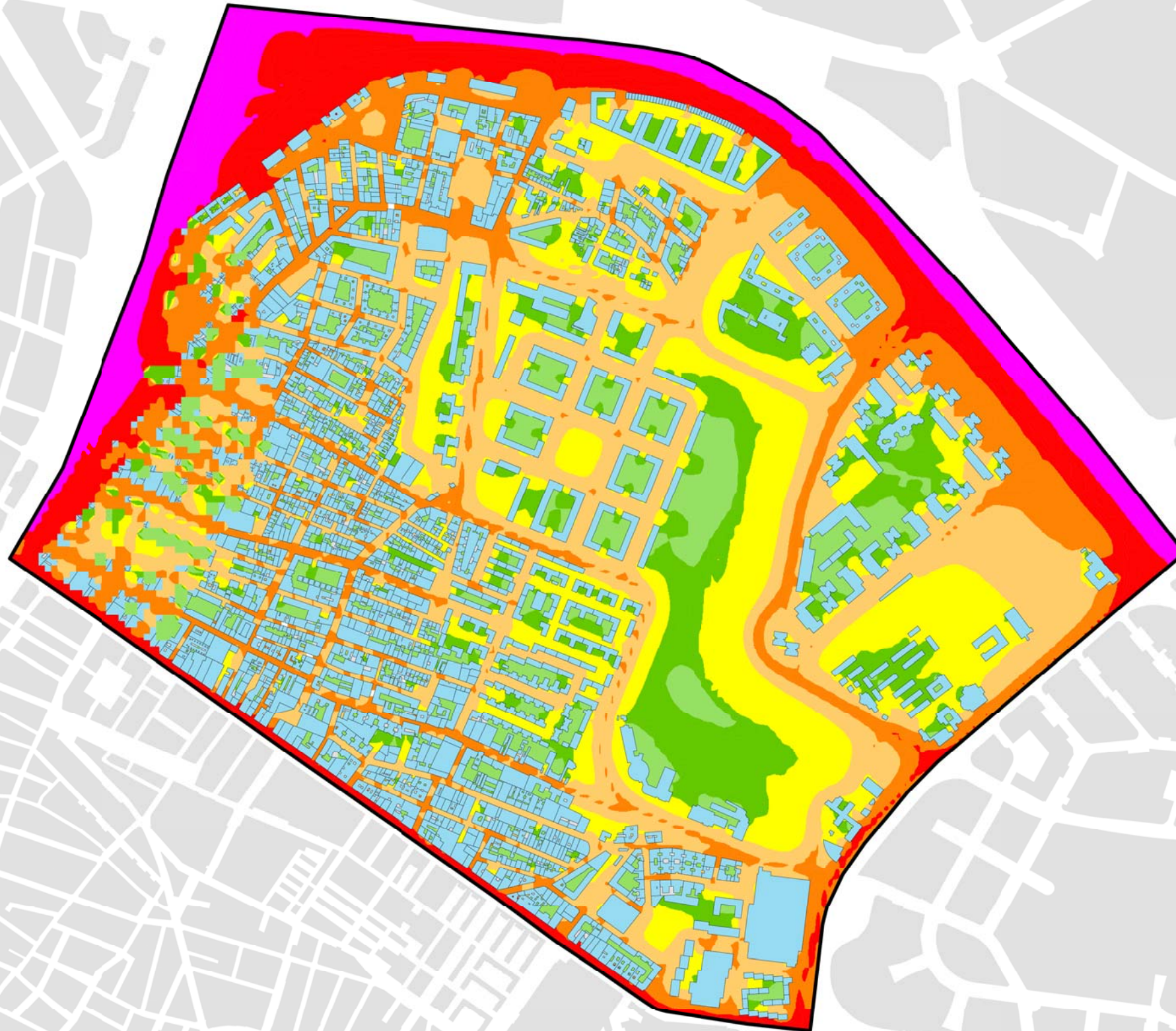
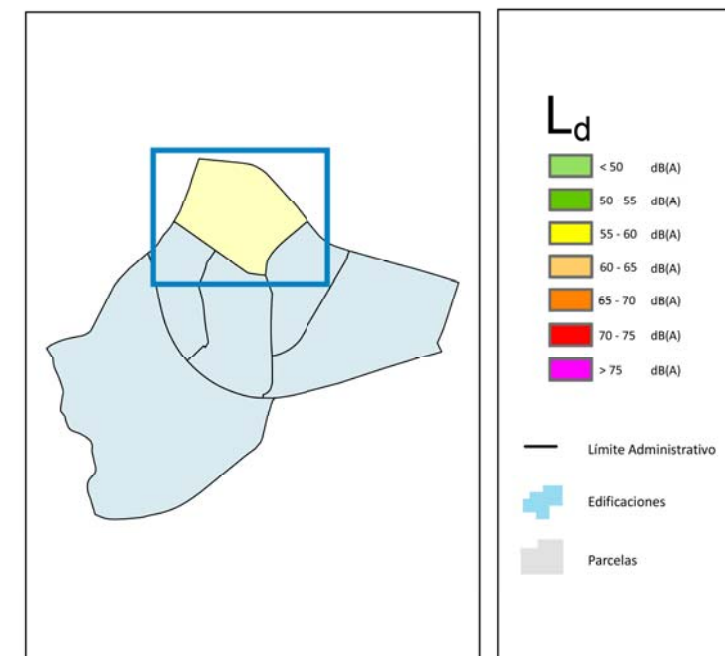
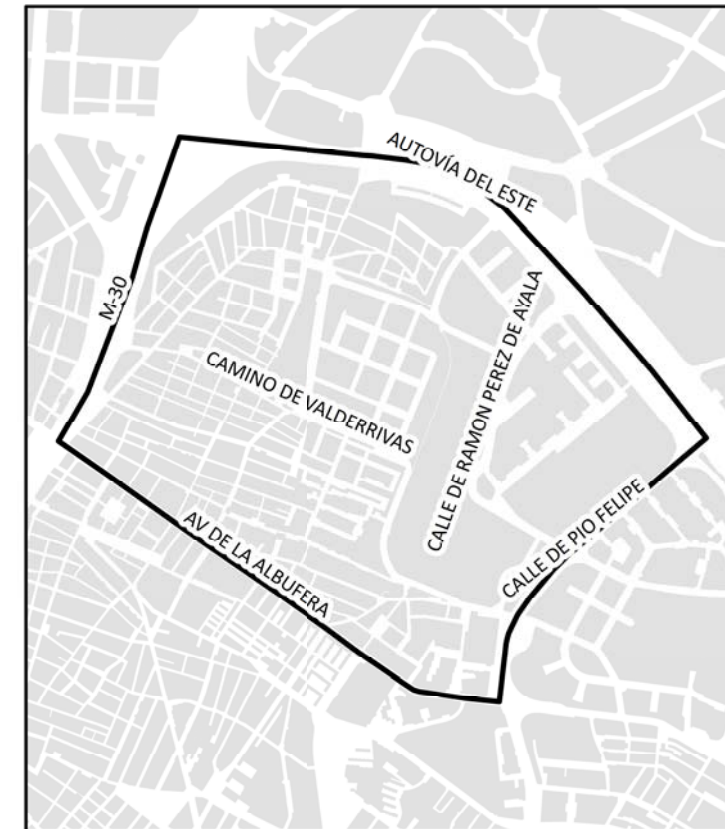

Ag\_MAD\_Madrid\_C\_Ld\_13\_6



Nivel Continuo Equivalente Diurno. Barrio Numancia



1:8.000

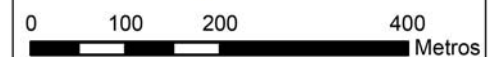

8\_1R\_13\_6





PUENTE DE VALLECAS

POBLACIÓN EXPUESTA A RANGOS DE  $L_e$

| Barrio        | Rango de Exposición dBA | Nº Personas (centenas) |
|---------------|-------------------------|------------------------|
| 13.6 Numancia | < 55                    | 290                    |
|               | 55 - 60                 | 86                     |
|               | 60 - 65                 | 88                     |
|               | 65 - 70                 | 16                     |
|               | 70 - 75                 | 1                      |
|               | > 75                    | 0                      |

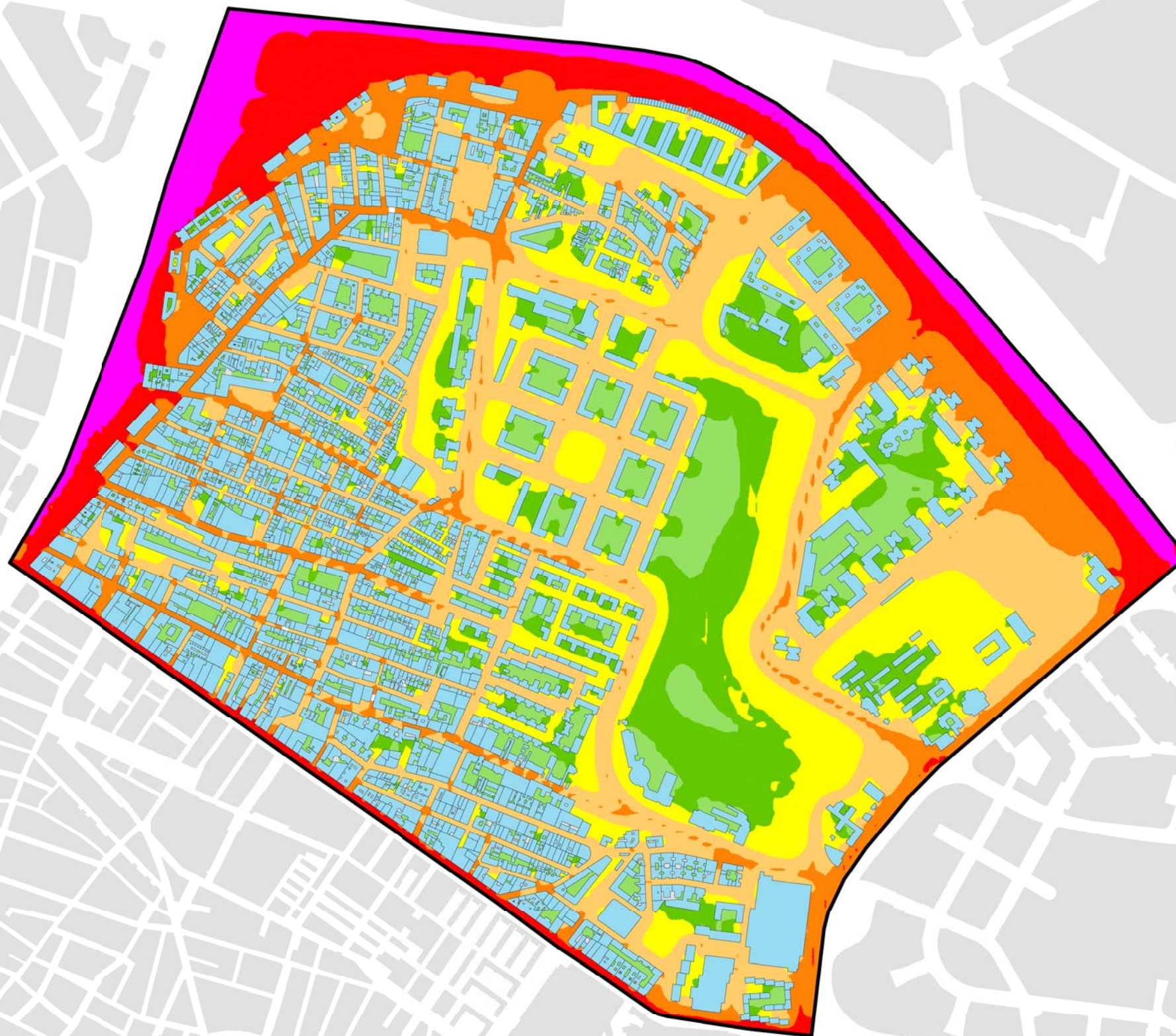
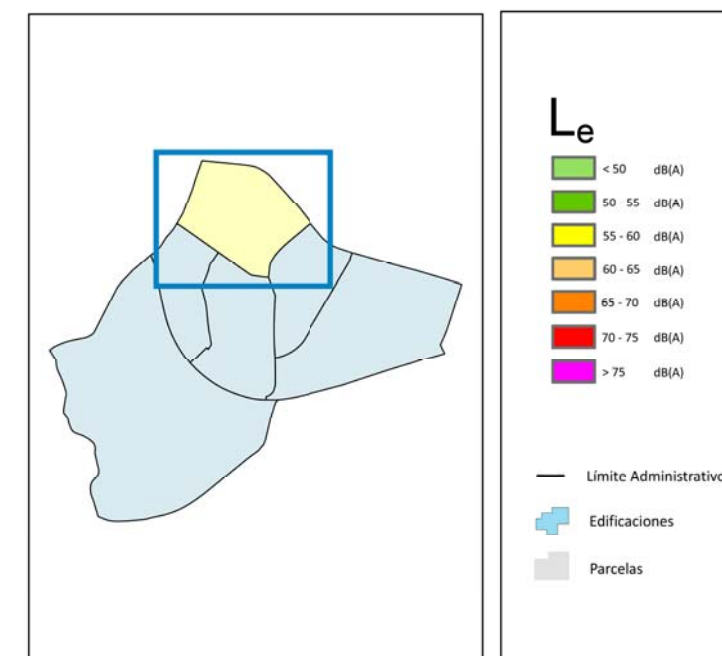

Ag\_MAD\_Madrid\_C\_Le\_13\_6



Nivel Continuo Equivalente Vespertino. Barrio Numancia



1:8.000



8\_2R\_13\_6





PUENTE DE VALLECAS

POBLACIÓN EXPUESTA A RANGOS DE L<sub>n</sub>

| Barrio        | Rango de Exposición dBA | Nº Personas (centenas) |
|---------------|-------------------------|------------------------|
| 13.6 Numancia | < 50                    | 292                    |
|               | 50 - 55                 | 118                    |
|               | 55 - 60                 | 53                     |
|               | 60 - 65                 | 18                     |
|               | 65 - 70                 | 1                      |
|               | > 70                    | 0                      |

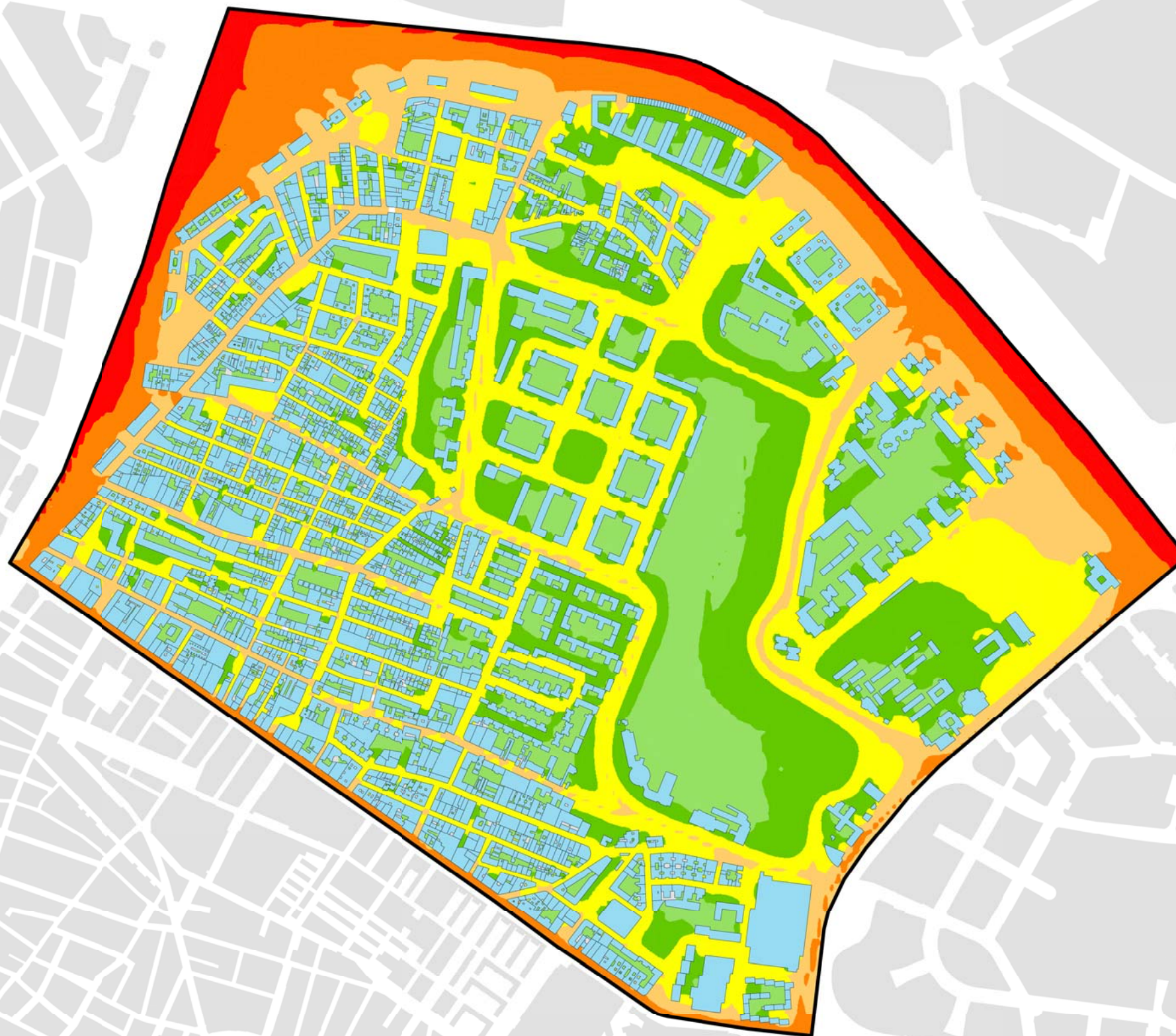
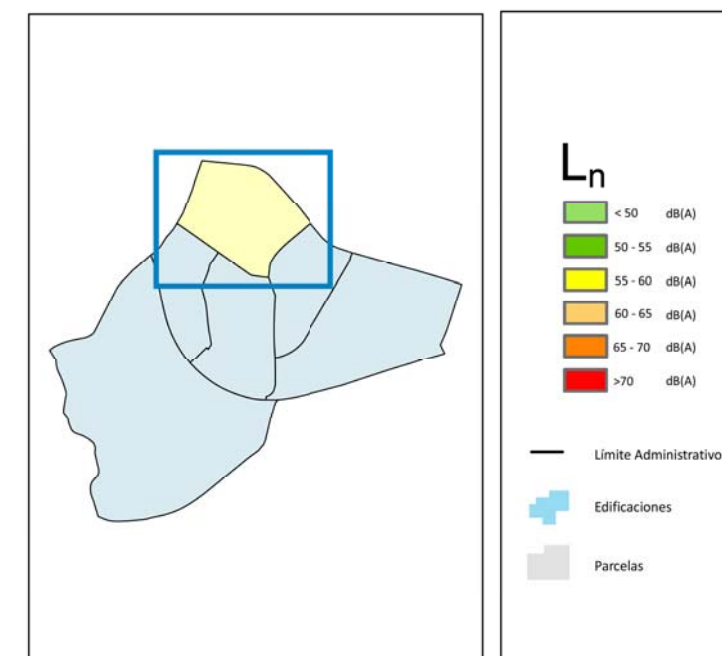

Ag\_MAD\_Madrid\_C\_Ln\_13\_6



Nivel Continuo Equivalente Nocturno. Barrio Numancia



1:8.000

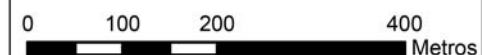

8\_3R\_13\_6





PUENTE DE VALLECAS

POBLACIÓN EXPUESTA A RANGOS DE L<sub>den</sub>

| Barrio        | Rango de Exposición dBA | Nº Personas (centenas) |
|---------------|-------------------------|------------------------|
| 13.6 Numancia | < 55                    | 262                    |
|               | 55 - 60                 | 70                     |
|               | 60 - 65                 | 104                    |
|               | 65 - 70                 | 39                     |
|               | 70 - 75                 | 7                      |
|               | > 75                    | 0                      |

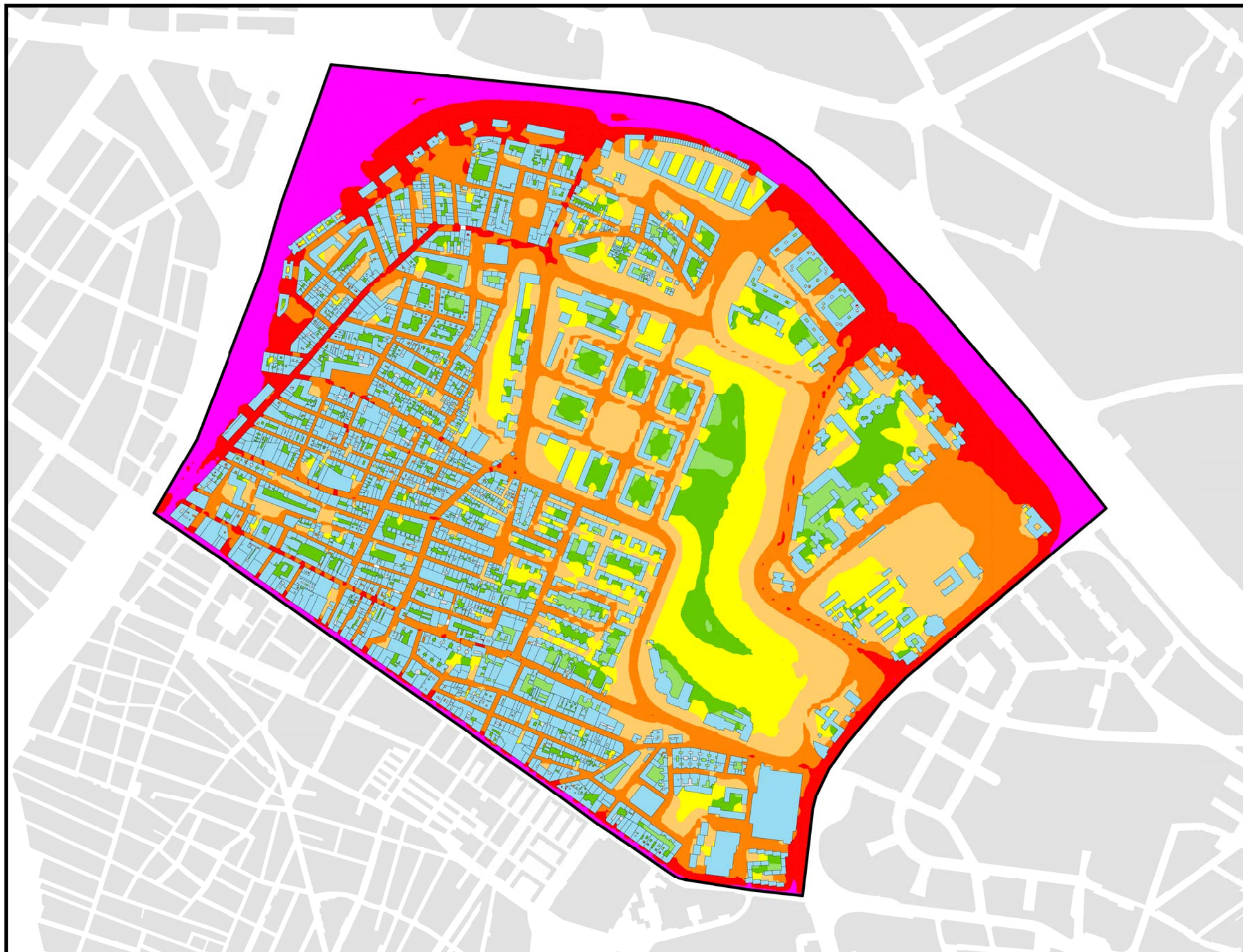
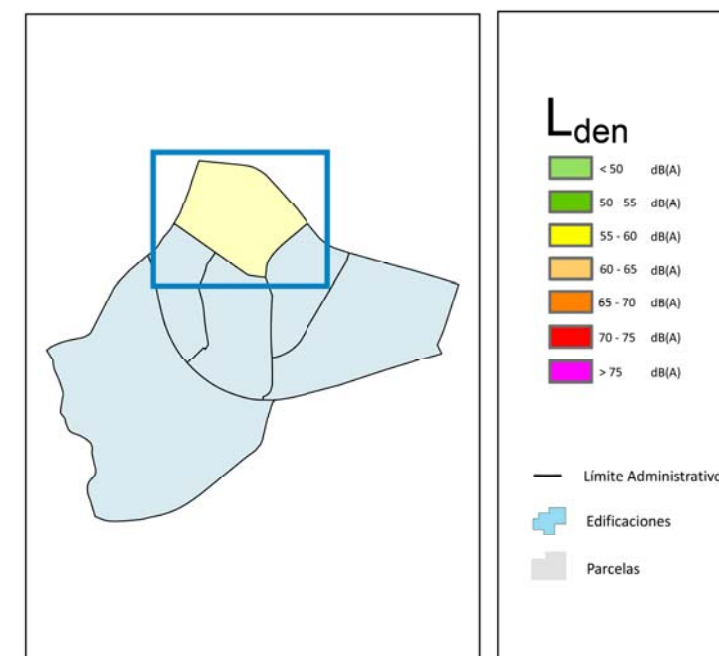
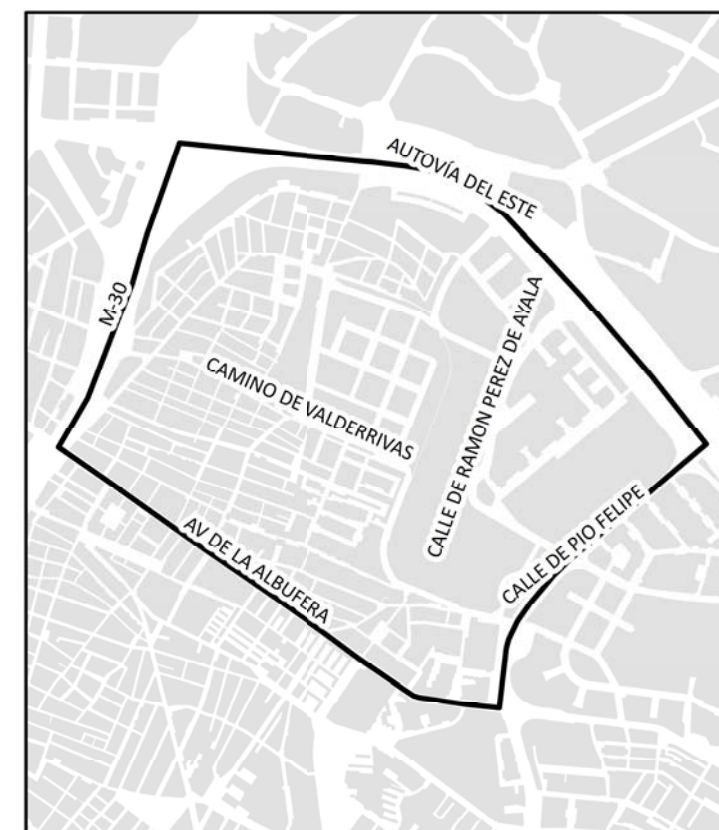

Ag\_MAD\_Madrid\_C\_Lden\_13\_6



Nivel Día - Tarde - Noche. Barrio Numancia



1:8.000

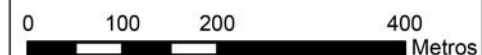

8\_4R\_13\_6